ADVERTISING IN THE ARGUS Brings Results. Try It.

MIDDLETOWN DAILY ARGUS.

JOB PRINTING AT THE ARGUS Office. Best Work. Correct Prices.

VOL. XXIII, NO. 6,596. MIDDLETOWN, N. Y., TUESDAY, MAR. 15, 1898 30 CENTS PER MONTH, PRICE 2 CENTS

FOR 30 DAYS ONLY.

The Largest Carpet Sale on Record!

Having purchased from GEO. B. ADAMS & CO. their entire CARPET and WALL PAPER DEPARTMENTS, we have combined these two mammoth stocks, which comprise all the spring purchases of both firms,

AND NOW OFFER AS A REDUCTION SALE

100 Patterns of Ingrains, 150 patterns of Tapestry Brussels, 75 Patterns of Velvets, 50 Patterns of Axminsters and Moquettes, and 15 Patterns of Wiltons at the following prices:

Extra Super All Wool Ingrains 49c. a Yd.

TEN WIRE TAPESTRY BRUSSELS 55 CENTS PER YARD.

Eight Wire Tapestry Brussels 39 Cents Per Yard.

VELVET TAPESTRY 79c. PER YARD.

Wilton Velvets 89 Cents Per Yard.

MOQUETTES 79 CENTS A YARD.

Axminsters Eighty-Nine Cents a Yard.

There is carpet enough in this stock to carpet nearly all the houses in Orange county. New and elegant in designs and colorings. Wall Paper in larger variety than was ever shown by any retail house in the State, and the PRICES! LOOK! Wall Paper, with borders, 2 cents per roll up to the finest decorations. During this sale we offer 500 pairs Lace Curtains at 29, 49, 69, 89c., $1.49 and $1.98 per pair. 100 pairs Tapestry and Chenille Curtains at startling prices. 1,000 yards Oil Cloth at 14½c per yard, reduced from 25c

This sale will begin Monday, March 14th, and continue thirty days. Don't miss it. Greatest sale on earth.

C. EMMET CRAWFORD,

44-46 NORTH STREET, MIDDLETOWN, N. Y.

ANOTHER STRIKE THREATENED.

Probability That Coal Miners Will Go Out Again In Pennsylvania.

CLEVELAND, March 15.—Concerning the possibility of another great strike of coal miners, Thomas Young, manager of the M. A. Hanna Coal company, extensive operators in Pennsylvania, is quoted as saying:

"A strike involving about 20,000 miners will probably soon be in full swing in central Pennsylvania. The operators declare they will not pay the Chicago scale, and the miners announce their intention to strike. There will be a tremendous rush for coal with the opening of navigation on the lakes.

"It is probable that the Hocking valley operators will sign the scale rather than lose their share of the spring business."

Fourth Class Postmasters.

WASHINGTON, March 15.—Fourth class postmasters have been appointed as follows: Connecticut—Duncan, Joachim Brummell. Massachusetts—North Wilbraham, J. W. Baldwin. New Jersey—Gibbsboro, Jesse S. Clark; Haworth, Wilbur F. Herrick. New York—Bishopville, L. H. Phinney; Boyntonville, W. H. Rowland; Brushton, A. B. Allen; Burke, E. P. Deming; Centerville, W. T. Elliott; Clarendon, William C. Lambert; Dickinson Center, James Sabin; Knowlesville, Wilbur G. Hood; Moira, Thomas R. Eddy; Smyrna, J. W. Boynton. Pennsylvania—Coaldale, William Winlack; Fairland, A. H. Shenk; Lost Creek, Elmer E. Johnson; Port Clinton, George E. Kirlin; Progress, William M. Peters; Barnesville, Ozias S. Buck; Reed's Gap, Miss J. M. Barclay; Ringtown, Gideon Beaver.

Millionaire Skeer Dead.

MAUCH CHUNK, Pa., March 15.—Charles O. Skeer, the millionaire coal operator, is dead at his home in this city. He was born in Luzerne county in 1818 and came here in 1842. He was twice married, his first wife being the adopted daughter of Hon. Asa Packer and his second Mrs. S. Frank Walter, who survives him.

Forest Fire In New Jersey.

EGG HARBOR CITY, N. J., March 15.—A forest fire is raging near Weekstown. Already it has destroyed many acres of timber and valuable cranberry bogs. The wind is strong, and through the changing of its course it has threatened the homes of Elwood Weeks, John Stohrer and Peter Brown, farmers.

Miner and Son Burned to Death.

CLEARFIELD, Pa., March 15.—A miner named Jacobson and his 12-year-old son were burned to death in a fire which destroyed their house at O'Shanter, near here. Mrs. Jacobson and three other children saved their lives by jumping from the second story windows.

Bunko King Gets Another Dose.

BOSTON, March 15.—John Reed, the bunko king, was tried yesterday on a charge of swindling an aged Chelmsford farmer. He was convicted and sentenced to serve a term of not less than four nor more than five years, to follow the term given him last week.

WOES OF A POLYGLOT

Negro Speaks Fifteen Languages, but Has No Money.

HELD IN NEW YORK BARGE OFFICE.

Cannot Pay a Fine of Ten Dollars For Secreting Himself on Board Ship. Willing to Tame Lions or Cook Meals.

NEW YORK, March 15.—The most accomplished and altogether remarkable stowaway that has ever puzzled the officials of the barge office is an inmate of the "detention pen" at that building waiting for a job as cook, able seaman, lion tamer or wild man of Borneo, it doesn't really matter much to him which, he says, as he has worked at them all.

The stowaway is Joseph Badmore, a coal black negro, 45 years old, who can claim no country as his own, but acknowledges Barbados as his birthplace. Joseph thinks he ought to have no difficulty in getting a job in this country, for he can ask for one in 15 different languages.

As a linguist the barge office employees say that Joe is the greatest that "ever came over." His linguistic abilities were put to the test by the entire corps of interpreters at the office, and when they got through with him Joseph had glibly met every one of them and still had three or four languages to spare. Joe is a cockney negro with a strong suggestion of the sea in his Mile End road dialect.

He was a stowaway on the bark Mary C. Hale, just arrived from Pernambuco, Brazil. He had been found by the captain hiding away under the starboard boat, and as soon as the ship came into port the captain turned the stowaway over to the officials of the immigrant bureau. Consequently Joe is detained because he cannot pay a fine of $10 for stowing himself away.

Joe asserted and proved that he could speak English, French, German, Dutch, Spanish, Portuguese, Italian, Russian, Polish, the Scandinavian tongues, Malay, Hindoostanee, Turkish, Arabic, Japanese and Chinese, including various dialects of the same.

It is a wild tale of knocking about over the face of the earth for 40 years and more that Joe tells. A life of adventure on land and sea, chiefly the latter, during which he picked up the languages he speaks. He has been in almost every country on the face of the globe, but never before in America.

Munitions For Forts Arrive.

PENSACOLA, Fla., March 15.—The schooner Josephine Mestier has arrived with a large quantity of shot and shell for the forts and batteries here. A large lot of powder for the government has also arrived over the Louisville and Nashville railroad, and two carloads of torpedoes arrived last night. The movement of troops from Fort Barrancas to the heavy batteries on Santa Rosa island began yesterday. This is preparatory to practice with the big disappearing guns which is expected to begin this week.

CONDENSED DISPATCHES.

A new air line is to be built from Toledo to Detroit.

The chess match between Amos Burr of England and Janowski of Paris is declared off.

James Donnelly was run over and killed by a West Shore train at Haverstraw, N. Y.

Jack Ward, Baltimore's clever bantam weight, is anxious for a fight with Jimmy Barry.

The Marquis of Salisbury will leave next week for the south of France on account of his health.

The chamber of deputies in Paris has adopted the postal arrangements signed at Washington in June last.

Alfred Howe of Lowell, Mass., who beat his father and mother into insensibility with a mallet, has been sent to an insane asylum.

The New Jersey assembly has passed a resolution for adjournment on next Thursday, but the senate may change the date to one a week or so later.

Woolf Joel, nephew of the late Barney Barnato, and trustee of his estate, was shot by a soldier in his office at Cape Town. He was instantly killed.

Senate and House.

WASHINGTON, March 15.—During its session of three hours yesterday the senate passed a considerable number of bills from the general calendar, among the number being one authorizing the construction of eight new revenue cutters not exceeding in aggregate cost the sum of $1,025,000. The national quarantine bill was made the regular order of business and will be taken up probably tomorrow. The proceedings in the house were utterly devoid of public interest. The time was devoted to District of Columbia business.

Presidential Nominations.

WASHINGTON, March 15.—The president has sent these nominations of postmasters to the senate: Connecticut—Norwich, William Caruthers; Bristol, George A. Warner. New Jersey—Roselle, Theodore C. Starr. New York—Schenevus, Melvin J. Esmay; Clinton, F. E. Payne; Rose Bank, John J. Roehrig; Whitestone, Walter S. McCall. Pennsylvania—Erie, Isador Sobel; Lehighton, B. J. Kuntz; Reynoldsville, A. M. Woodward; South Bethlehem, Frederick W. Ulrich; Susquehanna, George W. Shaeff.

A Georgia Bank Fails.

ABBEVILLE, Ga., March 15.—The Bank of Abbeville has failed. Cashier Latham, in the absence of President Mehegan, made an assignment to Max Land for the benefit of the bank's creditors. Mr. Latham gave the assignee the wrong combination to the safe and left town. President Mehegan has been absent two weeks. The merchants of Abbeville are the principal losers. The amount of the loss cannot be ascertained until the safe is opened.

Unconfirmed Report of Troops Moving.

TOPEKA, March 15.—A report that United States troops are being moved to Atlanta from Fort Sill via the Rock Island road cannot be verified at Rock Island headquarters. Officers say that no arrangement for cars at Rush Spring, the station nearest Fort Sill, have been made so far.

WARSHIPS BOUGHT

Sale of Brazilian Vessels to United States Consummated.

PLAN TO PURCHASE CUBA

Proctor Sees the President and Secretary Alger.

FERN RETURNS FROM MATANZAS.

Rumor In Havana That Another American Battleship Is to Be Sent There Very Speedily—Senator Thurston's Wife Dies In Cuba.

WASHINGTON, March 15.—A week's negotiations have been closed by the triumphant purchase by the navy department in London of the two fine cruisers built and building at Elswick for the Brazilian government. Possibly the officials took more pleasure in closing up the business in this manner because of the knowledge that the Spanish agents had been striving to secure these very ships, to whom it is said they would be of much greater value in case of trouble than to the United States. The next question is how to get the ships home, and that has not yet been settled, according to the secretary of the navy. The United States flag will be hoisted over the new ships within a week probably, and just as soon as the crew can be put aboard the Amazonas she will start for the United States. The other vessel will follow at the earliest possible moment. The terms of sale are secret.

The availability of the two Brazilian ships was first brought to the attention of the navy department by Mr. Lane, agent of the Maxim-Nordenfeldt company, who was authorized to dispose of the ships building at Elswick and two others in course of construction in France. Mr. Lane said yesterday that the two ships purchased would be a most desirable acquisition to the American navy, as they were the latest and best products of the famous Armstrong yards.

One of the ships is complete in every respect, has her coal supply and ammunition on board, and steam can be raised at any time. There will be no trouble in bringing this ship across, as an adequate force from the local yards can be secured for the service. It is said the coal and ammunition on board passed with the sale to the United States. The ammunition is not of the kind in use by the United States navy, so that the supply is a necessary adjunct to the new ships.

The other ship has been launched, but it will take some time to make her ready for sea. Mr. Lane believes, however, that there will be no difficulty in bringing her over immediately, if it is desired to make the move without delay, as the hull of the ship is so well along that she could be towed and her own sail power utilized for the trip across.

There is said to be a revival in a new form of the proposition to purchase Cuba. The suggestion now is to have a great syndicate of American and European capitalists organized for this purpose. Men who control the finances of the world believe they can end the war in Cuba and prevent a war between Spain and the United States by guaranteeing Cuba's war debt. Former Governor Levi P. Morton of New York state is said to be deeply interested in this movement to preserve international peace. He has been in Washington in frequent conference with the president and Sir Julian Pauncefote and has met the Spanish minister.

A dangerous deficiency in the engineer branch of the navy has been brought to light strikingly in the fact that it is scarcely possible to secure a staff of engineer officers to bring back to the United States any of the ships purchased abroad. A short time ago when orders were given to rush the work of putting the cruiser Chicago in shape for active service the engineer in chief proposed that he would have the ship ready in three months instead of six, as was estimated. To do this he would work forces day and night, and to keep them at work he would place an engineer officer aboard the ship to stay there day and night.

Passed Assistant Engineer Dixon was chosen for the work, but he had not been employed more than a week before it was found necessary to detach him in order to find an engineer officer to act as a member of the board appointed to examine auxiliary cruisers. This state of affairs has been brought to the attention of the house naval committee, but so far it is feared without meeting that degree of success which it was hoped for in the shape of an amendment increasing the number of engineer officers in the service.

Colonel Heywood, the commandant of the marine corps, has made five details of marines for cruisers now being repaired or ready for commission. There are two drafts of 45 each for the Philadelphia and the Charleston at Mare island, one of 52 for the Newark at Norfolk and two of 30 each for the Columbia and Minneapolis at League island.

Senator Proctor visited the White House and uptown departments, and his calls excited a good deal of interest. He spent half an hour first with Secretary Alger, explaining, it is believed, the military situation in Cuba, and afterward had a conference with Judge Day, assistant secretary of state. Then he went to the White House, and was closeted with the president for two hours and a quarter. When he emerged from the room, he courteously declined to speak regarding the nature of the information he had communicated to the president.

N. E. Palmer, representing the Quintard Iron works of New York, which built the engines of the Maine, was at the navy department in consultation with the officials respecting the conversion of vessels of the merchant marine into war craft. While not a shipbuilding firm, the Quintard works have done a great deal of work on the engines and interior fittings of ships, which is just the class of work that would be required in the case of the auxiliary cruisers.

Because of a protest from some of the western people, the secretary of war has modified his order of last week changing the names of bounds of the military department so as to retain the name of the department of the Missouri. To do this, however, it was necessary to abandon the naming of "the department of the Platte," and the territory included within the present limit of that department will be known as the department of the Missouri. The old department of the Missouri retains its new name of the department of the lakes.

MRS. THURSTON DEAD.

Wife of the Nebraska Senator Suddenly Expires In Havana Harbor.

HAVANA, March 15.—Consul General Lee has been notified of the sudden death of the wife of Senator Thurston of Nebraska at Sagua la Grande, Cuba, yesterday on board the yacht Anita. He has communicated the news of her death to the state department at Washington. The senator, with his wife, left Washington some days ago, as has already been reported, in company with four other congressmen in order to make a personal inspection of the state of affairs in Cuba. No word had hitherto been received of the illness of any of the party, who were seemingly all well while in this city.

Meager advices say that Mrs. Thurston died from apoplexy when the yacht was in sight of port. The Anita left Matanzas Sunday night with all the congressional party except Congressman Smith and Congressman Cummings, who went to Sagua by rail. The passage from Havan to Matanzas was very rough, and that to Sagua even worse. It is thought that this, together with the rough passage down the coast, may have hastened the fatal end, but nothing definite is known here as to the circumstances of Mrs. Thurston's death or as to the time and place of the funeral.

Rumors are in circulation here to the effect that Italian warships are about to arrive at this port, and it is further reported that the United States government will send the battleship Iowa or the Indiana to this harbor, to stay two or three hours. No cause is assigned for the latter story, nor can the report be confirmed officially. Therefore it is not believed in trustworthy circles. One unidentified body was recovered yesterday from the wreck of the Maine.

Much excitement has been created here by the Spanish announcement that Robert Bermudez, commanding the insurgent brigade in Santa Clara province, had executed three subordinate officers—Colonel Cayito Alvarez, Lieutenant Colonel Vicente Nunez and Major Espinosa. They had decided to surrender and accept autonomy. Many members of their forces were ready to surrender. This was learned by Bermudez, who held a secret court martial, and it was decided to shoot the trio. As the three officers left camp to ride to the town of La Esperanol they were fired on by insurgents and were fairly riddled with bullets.

Important factions of the Autonomists of Matanzas and Santa Clara, representing all races, have agreed not to take part in the general or local elections next month. In some political circles the opinion is expressed that this agreement is the result of discontent, caused by the fact that the Autonomist government has been unable to give employment to the excessive numbers of people who have been seeking positions in the government offices. The Marquis Garcia, the governor of Santa Clara, tried to induce these factions to promise they would take part in the elections, but he has been unable to change their resolution.

THE FERN RETURNS.

Back to Key West After an Uneventful Trip to Cuba.

KEY WEST, March 15.—The Fern has returned here after an uneventful trip to Matanzas. She reached Matanzas on Saturday and at once began discharging provisions into lighters. On shore a few persons had gathered, but there was no demonstration of any kind. The share of provisions for Matanzas was got rid of in a businesslike way, and the Fern then sailed for Sagua la Grande, where the same programme was gone through on Sunday, the operation of landing the stores occupying about six hours.

United States Consul Barker boarded the Fern upon her arrival at Sagua. He was overjoyed to see an American ship once more, even though it was only the little Fern. The consul said there were about 25,000 starving reconcentrados in his district. An officer of the Fern said to the correspondent in speaking of the trip:

"It seemed as if the gladness of the wretched Cubans at our arrival was stilled by the overpowering dread that hangs above the people of Cuba and that could not be dispelled even with the coming of the food for which they longed. Naturally we saw little. Ours was no exploring trip. But we saw enough to convince us that the stories emanating from Matanzas, and especially from Sagua la Grande, are not exaggerated."

The return of the court of inquiry is wearily awaited, especially by the officers of the Maine, who will have been here a month next Wednesday. They have been expecting to go to their homes on every boat of late, and now the hope deferred, added to the fact that they are still without adequate wardrobes, makes them thoroughly discontented. Their orders, which are here awaiting the court's pleasure, provide that they shall return to their homes and await orders, which probably means a month's leave.

WOULD DICTATE TO US.

St. Petersburg Paper Gives the Views of Three Powers.

LONDON, March 15.—The Vienna correspondent of The Times telegraphs an abstract of an article in the St. Petersburg Novoe Vremya, which he thinks "deserves attention as giving an accurate account of the views and intentions of at least three of the great powers." The correspondent says:

"The article asserts that the United States are well aware that in declaring war against Spain they could not count upon the approval of any of the European powers. All, it alleges, would sympathize with Spain, if not actively, certainly by categorical protest against President McKinley's conduct. This is also well known at Madrid.

"Therefore, continues The Novoe Vremya writer, it is hoped that Spain will not fall into the trap laid by Washington, for she has so far no serious grounds for declaring war, and measures should immediately be taken in order that she may not have such grounds in the future.

"The European representatives, concludes the article, will notify the Washington government of their opinion that war is not desirable, and it is to be hoped that President McKinley will realize the disadvantage of such general censure and will not allow himself to be egged into war by American speculators."

The Paris correspondent of The Times says: "According to information obtained from good sources, the Austrian emperor is making great efforts to induce the European powers to present to the United States the danger to Europe of their carrying any further their interference in Cuban affairs.

"Emperor William is warmly seconding the efforts of Emperor Francis Joseph. The American government is aware of this situation."

HOLLAND GIVEN A TRIAL.

New Submarine Torpedo Boat Does Satisfactory Work.

PERTH AMBOY, N. J., March 15.—The submarine torpedo boat Holland left her dock here yesterday and made a run out into the bay. She was gone about half an hour and, according to Mr. Holland, behaved splendidly. No attempt was made to dive. When the Holland returned to her dock, a number of men began the work of putting in her pig iron ballast. When this work is completed, it will bring the boat down to a normal water line. The Holland probably will take a short run tomorrow to test the lay of the ballast.

In an interview Mr. Holland said: "The experiments made with the boat show that she is a thorough success. The boat did everything that I expected it to do. A speed of about six miles an hour was made, but the boat is capable of much greater speed than that. I shall continue to make experiments with her for the next two weeks, so that when I have finished them I will be perfectly sure of her. I can say nothing of what disposition I shall make of the boat."

WANTS TO FIGHT MASON.

Spanish Editor Sends a Challenge Calling the Senator Nasty Names.

WASHINGTON, March 15.—Senator Mason has received a challenge sent him by the editor of the Spanish illustrated paper El Cardo. The document is printed and is signed by the editor, the Marquis de Alta Villa. The challenge is to a combat at swords' points and is preceded by a short column of personal abuse, in which Mr. Mason is described as "an ignoble Yankee senator, who scolds like a woman and who has not the valor to fight like a man and who would take a slap in the face without resenting it."

The American people are referred to as a "people who deal in pigs and whose flag is the almighty dollar." The senator accepts the challenge in a jocose spirit. He says he will have to see the marquis before he decides whether he will accept, but that it scarcely accords with Spanish modesty for the challenging party to name the weapons, as is done in this instance.

To Be Busy at New Haven.

NEW HAVEN, March 15.—Preparations are going on at the Winchester Repeating Arms company's factory, in this city, that indicate the factory will be set running 24 hours a day at once. The officials of the company maintain silence about their plans and will not admit that new orders have been received, but reports are current that the government has placed a big additional order for Lee rifles for the navy with the Winchester company and that ammunition is also being heavily ordered.

Last week the officials of the company made a round of the departments and asked the head of each one what shape his department was in to begin running without cessation day and night. Most of them replied that, with a little change, they would be ready for running 24 hours a day. The alterations have been made, and it looks as if the factory would put on three gangs at once and run night and day.

Many Anxious to Enlist.

BOSTON, March 15.—The receiving ship Wabash was crowded yesterday with applicants who desired to enlist. Lieutenant Commander Sturby stated to a reporter that the day was the busiest since the war scare started. Up to 3 o'clock in the afternoon not less than 200 had taken the examination, but out of this number not more than a dozen passed, as such a high standard is required.

NEWSPAPERARCHIVE®

NEWSPAPERARCHIVE®

THE NEW YORK WORLD,

THRICE-A-WEEK EDITION.

18 and Sometimes 24 Pages a Week.

156 Papers a Year.

PUBLISHED EVERY ALTERNATE DAY EXCEPT SUNDAY.

The Thrice-a-Week Edition of THE NEW YORK WORLD is first among all "weekly" papers in size, frequency of publication, and the freshness, accuracy and variety of its contents. Its political news is prompt, complete, accurate and impartial as all its readers will testify. It is against the monopolies and for the people.

It prints the news of all the world, having special correspondence from all important news points on the globe. It has brilliant illustrations, stories by great authors, a capital humor page, complete markets, departments for the household and women's work and other special departments of unusual interest.

We offer this unequalled newspaper and THE SEMI-WEEKLY MERCURY together one year for $2, payment to be made in advance.

The regular subscription price of the two papers is $2 50.

Address THE MERCURY, 11 13 King street, Middletown, N. Y.

Write your name on a postal card for a free specimen copy of The New York Times Review of Books and Art, issued every Saturday. The best and least expensive literary publication in the world. One dollar per year (fifty-two issues), including regular news pages of The New York Times.

Send your name and address to The New York Times, 40 Park Row, New York.

VEGETABLE SEEDS!

for early planting.

Lettuce, Celery, Tomato, Cabbage, Cauliflower, Etc.

All Fresh Stock AT F. M. PRONK'S.

Blankets and Robes!

AT ROCK BOTTOM PRICES.

Here are a few prices—Good Robes $3.50, $4.50, $5 50, $6 50, Gallaway Robes $12.50 and $13.50. Blankets at all prices from 60, 75, 85c., $1, $1.25. Ten pound Blankets at $2.75.

EMIL E. E. RAASCH.

FOR SALE.

The large house and lot, No 3 Linden avenue, opposite the Madison House. Very suitable for a private family or boarders Central and fine neighborhood good property, lot about 75x125 feet We will sell these premises at a great sacrifice and easy terms

GARDNER & McWILLIAMS, 25 North St., Lipfeld Building

LADIES DO YOU KNOW DR. FELIX LE BRUN'S Steel & Pennyroyal Treatment is the original and only FRENCH safe and reliable cure on the market. Price, $1 00, sent by mail Genuine sold only by

Sold by J. E. MILLS, Druggist MIDDLETOWN, N. Y.

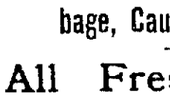

Those special Blank Books had made at McINTYRE'S BINDERY, 32 North Street, Middletown are first class and the price was all right

What is More Attractive Than a pretty face with a fresh, bright complexion? For it, use POZZONI'S Powder.

MEDICI COLLARETTES.

One Is to Be Worn Over the Other from House to Street.

The Medici house collarette calls for the Medici street collarette. The former cannot very well be worn without the latter. The house collarettes are very easily made, but they should not be quickly done, as the utmost neatness is necessary.

Plaited chiffon of any color can be used. Gather closely upon a stout string until just the size of the neck. In gathering preserve the plaitings, and

FOR HOUSE AND STREET.

when done you will have a high side-plaited collarette. For the heading many persons baste the top within an inch of the edge, then pull out the edge with the fingers to make a ruffle. A tiny wire here and there is necessary to preserve the shape of the collarette. The front can be a careless bow and end of the chiffon.

A Medici collarette of mink is comfortable for wearing over this.

GOWNS FOR CHILDREN.

Brilliant Wool Plaids Made Up with Red Taffeta.

The predominance of brilliant colors in the shop windows must be evident to even the most casual beholder. Reds and greens are this season taking the place of the purples of other springs. Women who never wore even cardinal are getting into scarlets; and blood red

GOWN FOR A LITTLE LADY.

and cherry are the two most popular colors seen.

For small children, the colors are positively startling, and you see wool plaids which, in brilliancy, rival all the shades of a spring rainbow.

There is a wool plaid that combines red, green and blue without a particle of white. It comes in complex stripe pattern, that can be cut apart for the insertion of red cloth embroidery which is sold by the yard.

With this material, a bright red girdle is worn, and in the house the little maid wears red slippers and red leather shoes.

Delicious Apple Omelet.

In the Ladies' Home Journal Mrs. S. T. Rorer gives the following receipt for apple omelet: "Separate four eggs; beat the whites to a very stiff froth, then add the yolks and beat again, adding gradually two tablespoonfuls of powdered sugar. Have ready an omelet pan, in which you have melted a tablespoonful of butter; put in the mixture when it begins to thicken spread over a layer of apple sauce. Fold, turn out and serve with powdered sugar."

RECIPE FOR SCRIPTURE CAKE.

Aunt Susanna was troubled,
Worried as she could be—
The ministers were coming,
What should she have for tea?

She'd heated well the oven,
The bread and pies to bake;
"I guess," says Aunt Susanna,
"I'll make a Scripture cake."

So while the bread was baking,
Intent on kitchen lore,
Her cook book Aunt Susanna
Was conning o'er and o'er.

And then from out her pantry,
When bread and pies were done,
She took with careful fingers,
Ingredients, one by one.

From Kings, First, twenty-second,
And chapter fourth, she took
Four cups, one-half, then lightly,
This in a pipkin shook.

One cup, one-half, V Judges,
Verse 25 (last clause),
She next put in the pipkin,
And stirred without a pause.

Of Jeremiah VI 20,
Two cups she now did take;
First Samuel 12, XXX,
Two cups went in the cake.

Then two she took of Nahum,
Verse 12 and chapter third;
And one of XVII, Numbers,
Verse 8, with these she stirred.

And now, if you had watched her,
My aunt you might have seen
Two tablespoonfuls taking,
Of Samuel 25, XIV.

She put this in the pipkin,
Sure not a bit to waste;
Then with 9, IX of Chronicles,
She seasoned all to taste.

The prophet Jeremiah
Then helped the cake to mix,
From verse 11, XVII,
I saw her beat up six.

And heard her say to grand'am:
"I'm sure this won't be bad."
Leviticus then, 13 second,
A pinch I saw her add.

From the last clause of Judges,
The fourth, and verse 19,
She took just half a cupful,
And stirred it in, I ween.

Two teaspoonfuls of Amos,
IV, 5, to make it light.
"I'm sure," said Aunt Susanna,
"This cake will be just right.

"And now, as I am meaning
To make it extra nice,
I think I'll have to follow
Old Solomon's advice.

"What's that?—Oh, look in Proverbs,
14, and twenty-three,
And there, for cake and children,
You'll find the recipe."

Sub rosa, let me whisper,
Be sure you keep it mum—
The ministers all liked it,
And ate up every crumb.

—Helen B. Loring, in Good Housekeeping

CARE OF UMBRELLAS.

Merits of Different Materials and How to Treat Them.

In buying an umbrella you must take it on faith, for the most experienced shopper cannot tell how long it will wear. Silk of a smooth taffeta weave is a good purchase and light to carry. Gloria makes a heavier umbrella, but it outwears any silk make. No matter what the material may be, however, never keep it strapped, when it is carried. Keeping it tightly rolled up destroys half of its durable qualities. When wet, dry an umbrella by standing it with the handle down, so as to prevent rusting the framework, as happens when the water runs off the other end and collects at the top.

When nearly dry do not open the umbrella or it will stretch out of shape with drying. Wipe off the handle when ready to put away, using a piece of chamois if there is any silver about it. Sometimes a blue or green umbrella spots when lightly wet; in such a case open it and set out in the first hard rain, the spots disappearing when it is thoroughly dampened.

To furl an umbrella properly, grasp it firmly at the lower end of the ribs with the right hand, holding them perfectly straight and even, and do not allow them to twist while you shake out the folds; next wrap them evenly around the stick with the left hand and finally fasten the strap over a smooth, firmly rolled umbrella.

If either black silk or gloria becomes spotted with mud, etc., clean with a bit of old silk dipped into warm water and ammonia. If colored silk needs cleaning, do it with a rag of the same color and naphtha, remembering that the latter is very explosive. If grease gets on the silk, remove with magnesia, rubbing it in, and allowing it to remain for 24 hours. Naphtha also removes grease, but this liquid cannot be purchased everywhere, and magnesia can —Cincinnati Commercial Tribune.

THE LETTUCE TEA SET.

Design Is Neat and Novel, Which Seems the Most Desirable Thing Nowadays.

This pretty design represents lettuce leaves painted upon a cream white china, backgrounded. The tray is of white metal with small gold decorations. The inside of the cups is a very delicate green with stems of gold.

GOLD DUST THE BEST WASHING POWDER

FOR SALE OR RENT.

The Creamery at Circleville

Belonging to estate of the late Mayor Berry, consisting of

Good dwelling fine barn, large ice houses, creamery, pond and eleven acres of choice land.

Apply to

A. V. BOAK,

Real Estate Broker, 35 North St.

IN Pursuance of an order of the Surrogate of the county of Orange, notice is hereby given, according to law, to all persons having claims against the estate of Annie E Doyle, late of the city of Middletown, in said county, deceased, that they are required to present the same, with the proper vouchers thereof, to the subscriber, the administrator of all and singular the goods, chattels and credits of said deceased, at the office of Thomas Donovan, No 10 Railroad avenue, in the city of Middletown, on or before the 14th day of July next.

Dated January 10th, 1898.

JOHN W. SCHOONMAKER, Administrator.
M. J DONOVAN, Attorney for Administrator, Low Building, Middletown, N. Y. dTuSaJly12

GRAIN, FLOUR, FEED.

Baled Hay and Straw at Lowest Market Rates.

C. J. EVERSON,

NOS. 4 AND KING STREET.

HAPPINESS VS. MISERY.

Dr. Charcot's Tonic Tablets, the great Parisian remedy, is a guaranteed cure for the Drink habit; also nervousness and melancholy caused by over-indulgence.

It Destroys the Appetite for Alcoholic and all Intoxicating Beverages, and leaves man as he should be. It can be administered without the knowledge of the patient where necessary Send for pamphlet.

Sold by J E MILLS, No. 2 Empire Block. 62dly Feb3 99

FOR SALE AT A BARGAIN ON EASY TERMS.

New Six-Room Cottage on North Street.

Bath, closet, range, hot and cold water, heated by hot air furnace. Possession given at once. See

CASE & TAYLOR

MADE ME A MAN

AJAX TABLETS POSITIVELY CURE *ALL Nervous Diseases*—Failing Memory, Impotency, Sleeplessness, etc., caused by Abuse or other Excesses and Indiscretions. *They quickly and surely* restore Lost Vitality in old or young, and fit a man for study, business or marriage. Prevent Insanity and Consumption if taken in time. Insurance shows immediate improvement and effects a CURE where all other fail. Insist upon having the genuine AJAX Tablets. They have cured thousands and will cure you. We give a positive written guarantee to effect a cure in each case or refund the money. Price 50 CTS. per package; or six packages (full treatment) for $2.50. By mail, in plain wrapper, upon receipt of price. Circular free. AJAX REMEDY CO., 79 Dearborn St., Chicago, Ill

For sale in Middletown, N. Y., by J. E. MILLS and W. D. OLNEY

WIRE LAMP SHADE FRAMES.

Tissue Paper and Crepe Tissue Paper.

ALSO NOVELS, MAGAZINES AND DAILY PAPERS.

S. W. MILLSPAUGH & CO. 20 North street.

The Argus [ESTABLISHED 1813] ALBANY, N. Y.

PUBLISHED EVERY MORNING

SUNDAY ARGUS.

SEMI-WEEKLY, (Wednesday and Saturday)

DAILY, ... 50c a month; $6.00 a year
SUNDAY, ... 5c a copy; 1.50 a year
DAILY AND SUNDAY, . . 15c a week; 7.50 a year
SEMI-WEEKLY, ... 1.00 a year

THE SEMI-WEEKLY ARGUS

is an eight-page newspaper issued twice a week, 832 pages of reading matter a year, and is considered by Discriminating Readers to be the Best News, Political and Family Semi-Weekly in the United States.

It has Careful Reviews of the News, Local and General; Able and Interesting Editorials; Valuable Miscellany; Entertaining Special Articles; Literary Reviews; Well Conducted Departments; Religious Intelligence; The Markets; News and Notes for Farmers and Busy Men and Women, and Short Stories and Miscellaneous Articles of a High Order.

ONE DOLLAR A YEAR.

SPECIMEN COPIES OF THE DAILY, SUNDAY OR THE SEMI-WEEKLY ARGUS WILL BE SENT FREE TO ALL WHO ASK FOR THEM.

Hand your subscription to the Local Agent, Postmaster, or send it direct by registered letter, postal or express order, or check, to

THE ARGUS COMPANY ALBANY, N. Y

For To-morrow.

New Maple Sugar, Choice Ripe Tomatoes, New Bermuda Potatoes, Nice Ripe Pineapples, Cucumbers, Radishes, Water Cress Fresh Spinach, Large Boston Head Lettuce, Splendid Celery Sweet Potatoes, Florida Russet Oranges, Jamaica Grape Fruit Smoked Halibut, Smoked Sturgeon, Fancy No. 1 and 2 Mackerel, White Table Onions.

CITY GROCERS.

Bull & Youngblood

56 North St., Opp. Postoffice

TELEPHONE CALL 55

To the Young Face

POZZONI'S COMPLEXION POWDER gives fresh charms; to the old, renewed youth. Try

TOMPKINS' NEW DRY GOODS STORE,

Nos. 6-8 East Main Street, Middletown

REMOVAL SALE!

The first of April will soon be here, when we will move to 35 North street, and occupy the store of Mr. G. B. Adams. Our Removal Sale will soon be over. If you miss this sale you will miss a great chance to buy goods at these prices. Here is the last call.

Our Removal Sale has attracted unprecedented business. The enormous values sent out are daily bringing in new trade, which finds every expectation realized. We will make it worth while for anyone to visit our store during the balance of our Removal Sale, even if you live 50 miles from here. You should forget distance, because such values as these were never offered before.

REMOVAL SALE OF EMBROIDERIES. Three big lots. Lot 1—Here is a bargain that you will long remember with pleasure. Hamburg Embroidery in many patterns, wide margin, deep needlework, 4 to 6 inches wide, regular price 8 to 10c a yard. Removal sale price 5c per yard.

LOT 2—WIDER EMBROIDERIES. Worth 12 to 15c a yard. Sale price 8c.

LOT 3—Still wider and finer goods, worth 15 to 18c a yard. Removal price 10c a yard.

UMBRELLAS AT REMOVAL PRICES. 100 good Umbrellas, size 26 inches, solid steel frame, covered with strong, fast black material, with wood stick and twist or crook handle, 65c is regular price for these. Removal price 29c each.

ENGLISH GLORIA SILK UMBRELLAS, With Paragon frames, strong steel rods, 26 inch, finished with choice Congo handles, value $1 25. Removal price 85c each.

LADIES' DRESS SKIRTS. Two big bargains for this week

LADIES' BLACK SILK LUSTRE Brilliantine Skirts, lined and interlined, full 4 yards wide, closed seams, worth $4 Removal sale price $2 50

LADIES' SEPARATE DRESS SKIRTS in black figured Brilliantine, regular price $2 50. Removal sale price $1 25.

HOSIERY. 40 dozen Ladies' Tan Colored Hose and 25 dozen Children's Fast Black Hose, 10c goods. While they last 5c a pair.

LINING SALE. Fancy Silesia Waist Lining, fast black, 15c elsewhere. Tompkins' removal price 10c a yard

GENUINE HAIR CLOTH, 45c elsewhere. Removal price 32c a yard

BEST CAMBRIC SKIRT LINING 8c.

10c YARD WIDE BUSTLE LINING 7c.

GLOVE SALE. $1 Kid Gloves for 89c a pair These are two-clasp Pique Kid Gloves in tan, brown, white and black, all sizes. Removal price 69c.

COTTON FABRICS. BEST BLACK and SILVER GREY Prints 4½c a yard. Best Light Ground Prints 3½c. Good Outing Flannel 5½c

BEST INDIGO BLUE CALICO 4c.

BEST APRON CHECK GINGHAM 4½c.

GOOD 8c DRESS GINGHAMS 5c.

BEST 12½c DRESS GINGHAMS 8½c.

GOOD WIDE CAMBRIC PERCALES 5c.

ELEGANT QUALITY DARK COLORED SATEEN and best Dark Ground Percales worth 12½ to 15c a yard. Removal price 10c a yard.

DRESS GOODS AT REMOVAL PRICES. An assembly of brilliant values spring newest and most exclusive Dress Fabrics worthy of the place of honor in the great removal sale. These goods were bought for March 1st delivery, before we made the deal with Mr Adams, and should have brought regular prices. They have just been received, all new and fresh, but with removal sale prices on them.

NEW PLAIN AND PLAID DRESS GOODS, 15c value, 10c a yard.

ALL WOOL AND FANCY MIXTURES. A handsome assortment of new colors. Should have been marked 35c. Removal price 25c a yard.

ALL WOOL BLACK AND COLORED CASHMERES. An excellent quality and a ready seller at its usual price of 50c a yard. Removal price 32c a yard.

NEW SILK MIXED AND BAIRE STRIPES in a complete assortment of stylish and exclusive spring shades Black Armour Cloths—Nothing could be handsomer for a black gown for spring wear. Worth regular 50 and 59c Removal price 39c a yard.

BLACK MOHAIR BRILLIANTINES SICILIANS will hold places in fashion's ranks very close to the leader. Here are removal prices on these goods.

35c quality. . . . . 29c a yard
50c quality. . . . . 39c a yard
65c quality. . . . . 50c a yard
$1 quality . . . . . 75c a yard

ALL WOOL French Surah Serges, 75c value, black and colors, 45 inches wide. Removal price 50c a yard.

FIGURED JAQUARD SUITING, many designs, 25c a yard

NEW GRANITE CLOTH in black and all spring shades and colorings, 59c value. Removal price 50c a yard.

40-INCH ENGLISH CHEVIOT CHECKS, two toned color effects, value 50c. Removal price 39c a yard.

NEW ENGLISH TWEEDS and fine Vigoureux Suiting of beautiful quality, in the newest prettiest spring colorings, material which regularly sell for 69c a yard. Removal price 50c a yard.

FINE QUALITY ENGLISH GRANITEOLA 52 inches wide. The best wearing cloth that is made this season, black and colors regular price $1. Removal price 75c a yard.

STYLISH REEFERS FOR LITTLE WOMEN. The one you want is here. This stock is large and varied and whatever your taste you will find it here. Dependable garments all of them, whether of the inexpensive kind or those higher priced.

AT $1 49 EACH, with Empire front and deep sailor collar, trimmed with braid, $2 50.

AT $2 25 EACH of mixed materials, with collar, cuffs and belt effectively trimmed with braid, worth $3 50 This describes two lots—many more are here.

J. W. TOMPKINS

Nos. 6-8 East Main Street.

NEWSPAPERARCHIVE®
NEWSPAPERARCHIVE®

Spring Styles Ladies' Shoes and Oxford Ties

In the newest shades of tan and new style toes. Silk vesting tops are quite the thing, making a pretty combination. We are showing many styles. Here are the prices, but you'd best to see the goods also. Oxford Ties $1, $1.25, $1.50 and $1.75.

Follow the footprints to

C. D. HANFORD'S,

No. 43 North Street.

CASINO THEATRE.

ANOTHER NOVELTY.

Saturday Evening, March 19.

FIRST TIME IN MIDDLETOWN.

James H. Wallick's Latest and Greatest Success,

A GUILTY MOTHER!

The most elaborately staged melodrama ever brought to America.

A story that thrills every heart

All special scenery and a great cast.

A Grand Masquerade Ball!

will be given at the

Casino Theatre

ON

THURSDAY EVENING, MARCH 17, ST. PATRICK'S DAY,

BY

Billy Allison,

UNDER THE MANAGEMENT OF

GEORGE LEA.

Berg's Orchestra Will Furnish the Music.

Tickets, admitting gentleman and lady, 50c.

Extra Lady's Ticket, 15c.

Spectators' Tickets to Balcony —Gents', 25c.; ladies', 15c.

Grand March commences at 9 p. m.

Coal, Coal.

Up Town Office of

WOOD & HORTON

IN

Chas. H. Emde's, City Tailor, North and King Streets.

AGENTS wanted for our standard subscription books. 'N rush, but publications which have received th highest endorse- ment and ar of permanent **MAKE** value. Pat ollers. NOW is the time to secure an agency good territory open. Write for particulars. E. B. TREAT & CO, New York. **MONEY**

MILK SHIPPER MISSING.

William Sheehan, of Chester, Has Disappeared, It Is Alleged, and an Attachment Is Issued.

Deputy Sheriff Maguire, of New York city, received, Monday, an attachment against William Sheehan, a milk shipper, of Chester, this county, for $900 in favor of Abner W. Stevens, of the same place, on a note. It was obtained on the ground that Mr. Sheehan had left Chester owing a great deal of money.

It was stated that he went to New York, March 7, intending to return that night, but telegraphed his wife that he would have to stay over; that on the 8th instant he went to Lawton, N. Y., the nearest station to his home, but did not go home and also went to Warwick, but has not been heard from since. On March 10th there was filed a bill of sale, dated Jan. 9, 1894, for $1,000 for a large part of his personal property, which was given to his wife, but it is alleged that she said she did not know his whereabouts.

Mr. Sheehan on May 28, 1897, gave a chattel mortgage for $500 to Frank W. Rumsey, covering fifty cows and four horses. It is alleged that now he has but forty cows.

The Sheriff served the attachment on parties in New York city to attach accounts, but they asserted that nothing was due him, and all they had were a few milk cans of his.

HAPPENED IN NEWBURGH.

How a Young Man Cured His Best Girl's Attack of Faintness.

From the Newburgh Telegram.

A bachelor took his best girl to the Academy not long ago. The curtain was late in rising and the young lady complained of feeling faint. Her escort smiled sweetly upon her, took something out of his vest pocket and whispered to her to keep "the tablet" in her mouth, but not to swallow it. She shyly placed it on her tongue and rolled it over and over, but it would not dissolve; she felt better, however. So when when the show was over she slipped the tablet in her glove, being curious to examine at home this tasteless, indissoluble little substance which had given her such relief in the opera house. When alone in her room she pulled off her glove and out came a—pants button.

NOMINATIONS IN PORT JERVIS.

Candidates for Village Offices Nominated by Democrats and Republicans.

The Democrats of Port Jervis, Saturday evening, made the following nominations:

For Trustees: Thos. F. Gray, Timothy Welsh, A. J. Quick and Clarence C. Marchant.

For Treasurer: L. E. Goldsmith.

The Republican candidates are:

For Trustees: Fred N. Mason, E. A. Browne, Sidney P. Luckey and George V. Peck.

For Treasurer: Charles E. Holmes.

MT. SALEM.

Taken Suddenly and Seriously Ill—Recovering from Pneumonia—Other Notes

Correspondence of ARGUS AND MERCURY.

—Levi Wickham was taken very seriously ill, last Wednesday evening, while attending prayer meeting at the parsonage. He was making a prayer when he was suddenly seized with a pain in his head which continued so severe that he could not be taken home. He was removed to the home of Ellis VanAuken, where he remained until Saturday, when he was able to be taken to his home on the Mountain road and last evening he was slightly better.

—Mrs. P. E. Carpenter has been quite sick with a cold, which resulted in pneumonia. Their daughter, Essie, has also been confined to the house with a bad cold.

—Mrs. Rebecca Carpenter has been very sick and threatened with pneumonia.

—Dr. G. A. Elston and daughter, of Corry, Pa., spent a few days visiting his old home, near this place. They returned home, last Saturday.

—Miss Millie Elston, of Westtown, has been spending a week on the farm of her grandfather, near Mt. Salem.

—Mrs. Martha Casterline is expecting her daughter, Mrs. Sidney J. Westfall, of Auburn, N. Y., to visit her in the near future.

WOODBOURNE.

To Move to Monticello—The Parsonage Contract Not Let—Other Notes.

Correspondence ARGUS AND MERCURY.

—R. P. Brundage, our village blacksmith, will move to Monticello about April 1st. He is one of the best horse shoers in the county.

—The contract for the building of the parsonage has not been let at this writing. The lowest bid was $1,000.

—Johnnie Foote, who caught cold after an attack of the measels and suffered a relapse that made him very sick, is improving.

—Austin Strong, of California, visited his sister, Miss Hattie, for a few days recently.

—Horace Lockwood, who has been visiting in Pennsylvania, returned home March 9.

—Mrs. Sparks, of Liberty, is visiting her sister, Mrs. Bilyeu, for a few days.

AMITY.

Y. P. S. C. E. Entertainment—Items of Personal Interest.

Correspondence of ARGUS AND MERCURY.

—Miss Brice, of Monticello, is visiting her sister, Miss Drusilla Brice.

—Miss Bessie Roy is confined to the house with rheumatism.

—The Y. P. S. C. E. will give an entertainment the latter part of March.

—S. R. Drew is dangerously ill.

VERNON.

The Spring Election—Spring Changes—Other Notes.

Correspondence of ARGUS and MERCURY.

—The roads in this vicinity are getting into pretty good condition.

—Joseph Burrows has been engaged in cutting some large white oak logs on the farm of Theodore Drew.

—The annual spring election was held in Burrows' Hall, this town, last Tuesday, and resulted in a victory for the Republicans by a small majority, James H. Stidworthy receiving eight majority over Martin B. Cox, the Democratic candidate for Committeeman; Peter Sisco, for Constable; Henry B. DeKay, for Commissioner of Appeals; Joseph Burrows, for Poundkeeper, were elected.

—We are told that Edward Carman will move to Bloomsbury, Hunterdon county, where he will take charge of a creamery for Robinson & Hawkins.

—Jack Conklin has moved to Weldon, N. J.

—George Francisco will move to A. C. Rutan's, where he will work on the farm.

—Eugene Wells, who for the past seven years has had charge of the creamery at this place, will go to Stone Bridge, where he will superintend another creamery. A Mr. Hunt will take charge of the one in this place.

—Joel Decker will move to Williamsville, some time this week.

—Levi Babcock will move in the Rutan house, to be vacated by C. W. Shaw, who will move in the Sam Banta house and run the blacksmith shop.

NEW HAMPTON.

Young Ladies' Literary Club—Shipment of Cattle—Very Seriously Ill—Other Notes.

Correspondence of ARGUS and MERCURY.

—The Young Ladies' Literary Club will meet at the home of Miss Minnie Mills, Saturday afternoon, at 2:30 o'clock.

—Two carloads of cattle were shipped from this station Sunday afternoon, so as to reach the New York market Monday morning.

—Mrs. R. V. Ryerson is quite ill with the grip.

—Miss Mary Howell is spending a few days visiting relatives in Honesdale.

—Charles Emory is visiting his parents at Canon, Pa.

—Mrs. James Welsh is seriously ill, and it is very doubtful if she recovers.

—Charles Carr, who was injured while working in the ice house, has now recovered and is able to be about.

BLOOMINGBURGH.

C. E. Society's Ninth Anniversary—Preparing for a Concert.

Correspondence ARGUS and MERCURY.

—The ninth anniversary of the Christian Endeavor Society was celebrated Sunday evening in the Reformed Church. H. B. Woodward and Arthur M. Payne, of Middletown, were present and delivered very interesting addresses, complimenting the society for its success in the past and urging the members on to greater work in the future.

—Mr. Briggs, of Greenfield, Ulster county, has rented B. F. Banker's farm, near this place, and taken possession. Mr. Banker will move to the village.

—The singing class, under the direction of Prof. Yerbury, is practicing the "Milk Maid," to be given to the public some time in the near future.

SOUTH CENTREVILLE.

Change of Date.

Correspondence ARGUS and MERCURY.

—The time for holding the social at the Methodist parsonage, in South Centreville, has been changed from March 17 to Tuesday evening March 22. If stormy the next fair evening. As this will be the last social of the year it is hoped their will be a good attendance.

—Services at Eatontown, Sunday evening, March 20.

SIMPLE AT FIRST.

It is Foolish to Neglect any Form of Piles—Cure Them at the Beginning.

Piles are simple in the beginning and easily cured. They can be cured even in the worst stages, without pain or loss of blood, quickly, surely and completely. There is only one remedy that will do it—Pyramid Pile Cure.

It allays the inflammation immediately, heals the irritated surface and with continued treatment reduces the swelling and puts the membranes into good, sound, healthy condition. The cure is thorough and permanent.

Here are some voluntary and unsolicited testimonials we have lately received.

Mrs. M. C. Hinkly, 601 Mississippi St., Indianapolis, Ind., says: Have been a sufferer from the pain and annoyance of piles for fifteen years, the Pyramid Pile Cure gave me immediate relief and in a short time a complete cure.

Major Dean of Columbus, Ohio, says: I wish to add to the number of certificates as to the benefits derived from the Pyramid Pile Cure. I suffered from piles for forty years and from itching piles for twenty years and two boxes of the Pyramid Pile Cure have effectually cured me.

Most druggists sell Pyramid Pile Cure or will get it for you if you ask them to. It is 50cts. for full sized package and is put up by the Pyramid Drug Co., Marshall, Mich.

A thrill of terror is experienced when a brassy cough of croup sounds through the house at night. But the terror soon changes to relief after One Minute Cough Cure has been administered. Safe and harmless for children. W. D. Olney.

HAVEN.

Repairs to the Canal—Putting Boats in Order—Old Willows Cut Down—Many Personal and Local Notes.

Correspondence ARGUS and MERCURY.

—The canal company commenced its spring repairs, last Monday. I learn they intend to have the canal in readiness by April 1st.

—Frank Boothroyd, of Phillipsport, has charge of a gang of mechanics who are employed by the canal company in repairing the boats. I am informed he has about nineteen boats to repair as the company will not use any boats that are not in first class condition.

—Fred Jansen has cut down the old willow trees in front of his home as they were getting in a dangerous condition. They were forty-eight years of age this spring. James Moley and Peter Grimes set them out when they were nothing but whips. When cut they were three feet through and very tall and heavy limbed.

—Bert Tucker was out Monday with his new horse, Fleet Wind. He owned the road.

—There is good boating on the Swamp Road again. Our jur company is capturing some fine muskrats at present.

—I am informed that John Ogg, through the instructions of caterers Pantley & Hughes, of Westbrookville, has become an expert in the cooking art. Those so report who participated in the last dinner given at the tower dock.

—Mr. and Mrs. A. E. McCune, of Wurtsboro, spent Sunday afternoon with A. Grimes.

—Warren Moore, of Westbrookville, was visiting his parents at this place, Sunday.

—The Misses Albina and Jeanette Healy were calling on friends in this place last week.

—Making maple sugar seems to be quite a business with our farmer friends at present.

—Quite a number of our people complain of bad colds at present.

—W. Horton Brown spent last week in Port Jervis.

—We are very sorry to hear of the sudden death of Gladys, the infant daughter of Eugene Rhodes, of Westbrookville. She had a convultion and died Saturday afternoon. Mr. Rhodes, I understand, was in Florida at the time on a pleasure trip, and her sudden death will be a terrible blow to him.

—Alva Pantley, of Port Orange, spent Sunday with his brother, Lewis, in this place

—We hear that Dr. Piper intends to remodel his house at the Smith place, this spring.

Beware of Ointments for Catarrh that Contain Mercury,

as mercury will surely destroy the sense of smell and completely derange the whole system when entering it through the mucous surfaces. Such articles should never be used except on perscription from reputable physicians, as the damage they will do is ten fold to the good you can possibly derive from them. Hall's Catarrh Cure, manufactured by F. J. Cheney & Co., Toledo, O., contains no mercury, and is taken internally, acting directly upon the blood and mucous surfaces of the system. In buying Hall's Catarrh Cure be sure you get the genuine. It is taken internally, and made in Toledo, Ohio, by F. J. Cheney & Co. Testimonials free.

Sold by Druggists, price 75c. per bottle.

Hall's Family Pills are the best.

Stop drugging yourself with quack nostrums or "*cures.*" Get a well-known pharmaceutical remedy that will do the work. Catarrh and Cold in the head will not cause suffering if Ely's Cream Balm is used. Druggists will supply 10c trial size or 50c. full size. We mail it.

ELY Bros., 56 Warren St., N. Y. City.

Rev. John Reid, Jr., of Great Falls Mont., recommended Ely's Cream Balm to me. I can emphasize his statement. "It is a positive cure for catarrh if used as directed."—Rev. Francis W. Poole, Pastor Central Pres. Church, Helena, Mont.

A Giant Nerve Builder.

The Mystice Life Renewer is the most powerful nerve builder known. It absolutely cures all forms of nervous diseases and weakness no matter how aggravated or of how long duration, such as neuralgia, nervous prostration, nervous paroxysms, St. Vitus's dance, palpitation of the heart, physical and mental weakness, debility of old age etc. Sold by J. E. Mills, No. 2 Empire Block, Druggists, Middletown.

Ideal Treatment for Rheumatism.

The "Mystic Cure" for Rheumatism removes at once the rheumatic poison from the system and the disease immediately disappears. Whilst the "Mystic Life Renewer" builds up the shattered nervous system, improves the digestion and restores the general health. It is the greatest cure for all nervous diseases and weakness as well as the most powerful nerve builder known.

Sold by J. E. Mills, 2 Empire Block, Druggist, Middletown.

Whooping cough is the most distressing malady; but its duration can be cut short by the use of One Minute Cough cure, which is also the best known remedy for croup and all lung and bronchial troubles. W. D. Olney.

Children and adults tortured by burns, scalds, injuries, eczema or skin diseases may secure instant relief by using De-Witt's Witch Hazel Salve. It is the great Pile remedy. W. D. Olney.

What pleasure is there in life with a headache, constipation and biliousness? Thousands experience them who could become perfectly healthy by using De-Witt's Little Early Risers the famous little pills. W. D. Olney.

PLANÇON says:

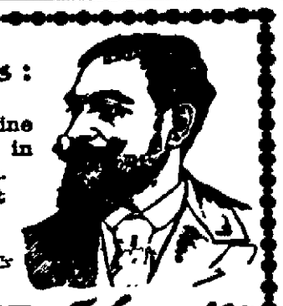

"I have frequently used the Genuine JOHANN HOFF'S MALT EXTRACT in France, whenever I felt myself run down. I also use it in America and find it most excellent in clearing my voice."

BEWARE OF IMITATIONS. The genuine JOHANN Hoff's Malt Extract has this signature on neck label. ESSEX & MENDELSON CO., Sole Agents, New York.

Johann Hoff

Going to Cuba? Then Look at Our Map!

In the south window. But no matter where you go, you must have protection against the **RAINS** we are going to have. To that end we recommend our Umbrella stock.

Men's Umbrellas 49 Cents.

And they are good Umbrellas too. Strong, durable and fast black.

Same thing in ladies' style handle. Same price.

Steel Rod Umbrella 69 Cents.

Fine Twilled Sateen, of lasting color. Commonly sold at $1, and will wear longer than ALL SILK.

A Bargain Lot of Half Hose.

25 doz., seamless, 5c a pair, 6 pairs 25c.

25 doz., seamless, 7c a pair, 4 pairs 25c.

10 doz., seamless, black tan and blue 8½c a pair.

Childen's Ribbed Hose.

Exceptional bargains, black with fine rib, seamless, 5 to 9½, at 10 CENTS.

Use Envelopes?

Most people do. Here's a chance to save money — 250 envelopes 25c. North window.

You Will Be Moving Perhaps,

and want a Hammer. In the basement are some good ones at 10 CENTS.

ECONOMY STORE, NO. 118 NORTH ST.

NO SCHEMES HERE.
NO AUCTION SALE HERE.
NO REMOVAL SALE HERE.
NO CLOSING OUT SALE HERE.

We sell only reliable goods and from reliable manufacturers. We also give you our guarantee. You know what that means in comparison with some others. We can always be found at 17 North street, the Crystal Front Jewelry Store. Our leaders are Diamonds, Watches and Jewelry. Now is the time to have your eyes tested for headaches, crossed eyes, cataracts, inflamed eyes, etc.

F. D. KERNOCHAN,

Practical Optician and Eye Specialist, No. 17 North Stre

STENOGRAPHY, Bookkeeping etc., thoroughly taught BY MAIL or personally. Our system of teaching gives actual daily experience in every branch of business, including Banking, Merchandising, Commission, Insurance, Transportation, etc. Preparatory Department for backward students. We train for practical work and always secure situations for worthy graduates of our Business and Shorthand Courses. Students enter any day. No vacations. Expenses moderate. Don't throw away time and money by going to temporary schools when it will cost you less to attend the BEST. We always have a number of students who have left incompetent teachers in disgust. Such people often tell us that six months here is equal to a year in any other school.

Eastman National Business College

$5 REWARD to any one for first information of a vacant position for a Bookkeeper, Stenographer, Teacher, Clerk or Telegraph operator which we successfully fill. Business houses supplied with competent assistants without charge. Refer to prominent patrons in every part of the world. The next best thing to attending the MOST CELEBRATED BUSINESS SCHOOL in America is to take our INSTRUCTION BY MAIL. If you are unemployed and willing to study, send ten two-cent stamps for five easy lessons in shorthand. Beautiful Catalogue free. Address (*mention this paper*) CLEMENT C. GAINES, PRESIDENT POUGHKEEPSIE, NEW YORK.

"THE NEW"

DOCKASH!

NOTHING LIKE IT.

BRINK & CLARK, 28 North and 7 King Streets

MISS PARLOA'S COOK BOOKS.

MORE THAN HALF A MILLION OF THEM HAVE BEEN SOLD.

Miss Parloa's Young Housekeeper. Designed especially to aid beginners. Tells how to furnish the kitchen sensibly, the right way to buy food and to care for it, etc. A plain book for plain people. A book that farmers' wives and daughters will be glad to own. One from which any housewife may obtain an immense amount of valuable aid $1.00

Miss Parloa's New Cook Book. The most thorough Cook Book published. The directions are clear and concise. It is thoroughly practical, perfectly reliable and is marked by strong good sense. Contains 1,724 receipts, etc. $1.50

Miss Parloa's Kitchen Companion. A complete compendium of cookery. Marvellously comprehensive and copiously illustrated . $2.50

Any of the above sent postpaid upon receipt of price. Order from your bookseller or of us.

ESTES & LAURIAT, Publishers . . . BOSTON.

YOUR BOND INVESTMENTS

bring say 4 per cent. I give you as good ones at 5 per cent.—an increase of 25 per cent. in this much of your income. Your best home mortgages bring 5 per cent., mine are as good and bring 6 per cent—an increase of 20 per cent. If you put your 4 per cent money in my 6 per cent. loans which have stood up better than your home loans for seventeen years, we add 50 per cent. to this much of your income; that is, $1,000 becomes worth $1,500. Are you neglecting a duty to those dependent upon you?

A. J. DURLAND.

NEWSPAPERARCHIVE®

NEWSPAPERARCHIVE®

DAILY ARGUS

C. MACARDELL, JR., PUBLISHER.

GEORGE B. THOMPSON, EDITOR.
W. F. BAILEY, A. E. NICKINSON, CITY EDITORS.

Office 11 and 13 King St., Middletown.

WEATHER INDICATIONS.

BY ASSOCIATED PRESS.

WASHINGTON, D. C., March 15.—Partly cloudy, to-night and Wednesday; warmer, Wednesday; variable winds becoming southeasterly.

THE TEMPERATURE.

The following was the registry of the thermometer at Pronk's drug store, to-day: 7 a. m., 34°; 12 m., 37°; 3 p. m., 59°.

Discussion at this time of Democratic leadership in this State seems unnecessary and profitless. A great many things can happen between now and the time for holding the State convention, when Democratic policy will be outlined and the leadership of the party determined. It is within the easy limits of possibility that by next fall prominent Democrats, who now seem to be looking in different directions, will face the same way and work unitedly for what they believe to be the best interests of Democracy.

HAS WITHDRAWN ITS SUPPORT.

Lucky Thought Lodge, B. of L. F., Reconsiders Its Endorsement of James E. Brazee.

James E. Brazee's candidacy for the position of Superintendent of the Bureau of Grade Crossings has received a setback For reasons that are deemed good and sufficient Lucky Thought Lodge of Locomotive Firemen has withdrawn its support. At its last regular meeting the lodge adopted the following resolutions:

Resolved, That the resolution passed by our lodge at the last regular meeting, Feb. 27th, 1898, endorsing J. E. Brazee for the position of Superintendent of Railway Grade Crossings, a position created by our State Board of Railway Commissioners, be and is hereby rescinded. Subsequent developments have caused us to take this action, and be it further

Resolved, That a copy of this resolution be furnished to the press, also to the Governor of the State, Hon. Frank S. Black, under seal of the lodge, the Master and Secretary to sign the same.

THE SUN BOWLING TOURNAMENT

Mark Howell, of Goshen, Wins and Loses Games.

Mark Howell of Goshen embarked in the *Sun's* individual championship bowling tournament, Monday night, defeating Rothermel and being defeated by Stumpfel.

The summary of the four games with Rothermel was Strikes—Howell, 5; Rothermel, 4. Spares—Howell, 4; Rothermel, 5. Average per game—Howell, 181¾; Rothermel, 175.

Stumpfel defeated Rothermel 204½ to 182 and in the four games between Howell and Stumpfel the summary was: Strikes—Stumpfel, 4; Howell, 0. Spares—Stumpfel, 6; Howell, 8. Average per game—Stumpfel, 175; Howell, 172½.

A ROAD ACCIDENT.

A Broken Harness Strap Made Things Lively for Plumber Kaufman.

George Kaufman, a plumber employed by Wilmot Duryea, was driving to this city from his home at Mt. Hope, this morning and had reached the Pine knot school house, when the belly band broke allowing the shafts to fly up, and the wagon ran on the horse's heels.

A wheel broke and Mr. Kaufman was thrown from the wagon. He held to the reins, persistently, however, and stopped the horse without further damage.

Some Spring Removals.

Undertaker F. O. Rockafellow will remove this week with his family to the Rockafellow homestead at No. 103 North street, and Mr. and Mrs. J. D. Rockafellow and Miss Rockafellow will occupy the former's home, No. 147 East Main Street. Mr. and Mrs. W. F. Royce will remove to Wilcox avenue.

Sale of the Wilbur Farm at Stony Ford

From our Goshen Correspondent.

William D. Van Vliet purchased the Wilbur farm of 218 acres in the town of Wallkill, near Stony Ford, which was sold at foreclosure, yesterday, for $8 500, the amount of the mortgage and interest.

Looking Over Midway Park.

A man and two women were in town, to-day, and were escorted to Midway Park by J. C. Hinchliffe and his attorney John Wilkin. They looked over the park with a view to renting it for the season.

Condensery Announces Its Prices Until October 1.

The Anglo-Swiss condensery announces the following prices per 100 pounds:

April, $1.10; May, $.90; June, $.70; July, $.90; August, $1, September, $1.20. A quart of milk weighs 2 15 pounds.

Sent to the Industrial School at Rochester.

Charles Baker, son of O. and W. Engineer George Baker, was sent to the industrial school at Rochester by Recorder Barnes, to-day, on complaint of his father. Capt. Veber took him.

Telephone Line to Monticello.

The Hudson River Telephone Co. has secured the right of way for a line from Port Jervis to Monticello by way of Cuddebackville and Hartwood. It is expected that a large central system will be established at Monticello.

THE CRUISER MONTGOMERY.

Sailed from Lisbon, This Morning—England Her Probable Destination.

BY ASSOCIATED PRESS.

LISBON, March 15—The United States cruiser, San Francisco, sailed, to-day, going in a southwesterly direction. The War Department has decided to complete the defenses of the port of Lisbon as speedily as possible.

WASHINGTON, March 15.—It is said at the Navy Department that the Montgomery has been ordered to Great Britain to make up a crew for the Amazonas and possibly to convey her across the Atlantic.

MENACED BY PRAIRIE FIRES.

A Fierce Fire, Fanned by a High Wind, Threatening a Kansas Town.

BY ASSOCIATED PRESS.

CIMARRON, Kansas, March 15.—With the wind blowing forty miles an hour, a prairie fire is raging within sight of this place, sweeping everything before it. Thousands of acres of pasture have been burned over, and reports are coming in of loss of live stock and buildings, but so far no loss of human life has been reported.

BUYING WAR SHIPS.

Spain Gets the O'Higgins—United States After Another Brazilian Ship.

BY ASSOCIATED PRESS.

LONDON, March 15.—It is asserted here, to-day, that Spain has secured the O'Higgins.

The United States is negotiating for the purchase of the Brazilian battle ship De Maio, formerly the Aquidaban, lately constructed in London.

NO EUROPEAN INTERVENTION.

No Intimation of Such a Purpose Received by the State Department.

BY ASSOCIATED PRESS.

WASHINGTON, March 15.—The Cabinet meeting, to-day, made light of the suggestion of European intervention between the United States and Spain. No intervention of the kind has been received by the State Department.

AUXILIARY CRUISERS' BOARD.

Will Decide Whether the St. Louis Shall Sail or Be Kept for Armament.

BY ASSOCIATED PRESS.

NEW YORK, March 15—The Board of Inspection of Auxiliary Cruisers met in secret session, to-day. The Board will decide whether the American Line steamer St. Louis is to sail, to-morrow, or be held for armament.

CHAS. J. BOYD NOMINATED.

To Succeed Himself as a Member of the Prison Commission.

BY ASSOCIATED PRESS.

ALBANY, N. Y., March 15.—Governor Black sent to the Senate, to-day, the nomination of Chas. J. Boyd, of Middletown, to be a member of the Commission of Prisons, to succeed himself. Referred to the committee on penal institutions.

SENATE WONT INVESTIGATE.

BY ASSOCIATED PRESS.

WASHINGTON, March 15—The Senate Committee on Naval Affairs, to-day, voted 6 to 5 to postpone its investigation of the Maine disaster.

KOENER IMPRISONED FOR LIFE.

BY ASSOCIATED PRESS.

NEW YORK, March 15—Wm. J. Koener, the newspaper artist, was sentenced to imprisonment for life for the murder of Rose Redgate, his sweetheart.

CONTRACTOR M'WILLIAMS' CLAIM.

Acted Under Advice of Counsel in Presenting It to the Common Council—What He Says and What Members of the Board of Education Say.

Contractor McWilliams was acting under the advice of his counsel, Vanamee & Vail when he presented to the Common Council, last night, his bill for $8,113 88, the amount which he claims is due on account of the construction of the new high school building.

Mr. McWilliams says that he has had a dozen or more conferences with the Board of Education or its building committee, but that they have availed nothing. The committee has, he says, shown no wish to adjust matters.

Members of the Board of Education's building committee say, on the other hand, that they have made repeated efforts to adjust Mr. McWilliams' accounts, but that he has failed to keep engagements. They say that he rendered on Oct. 23d a bill for the full amount that he claimed as due him, and on Feb. 23d presented the bill which was before the Council last night, which contains items not in the bill of Oct. 23d, and of which the Board of Education cannot and will not approve.

The Board of Education's building committee figures that the balance due Mr. McWilliams is between $2,000 and $3,000.

A suit against the Board of Education and the city on account of Mr. McWilliams' claim is among the probabilities of the very near future.

Probable Conference Changes.

Among the changes to be made by the New York Conference are the following of local interest:

Rev. S. F. White, of Goshen, will accept the pastorate of Grace Church, Newburgh, and it is not unlikely that Rev. Alfred Coons, from Grace Church will go to Goshen.

A wheelman's tool bag isn't complete without a bottle of Dr. Thomas Eclectric Oil. Heals cuts, bruises, stings, sprains. Monarch over pain.

MRS. CRAIG'S SUICIDE.

Superstitions of Colored People—What It Reveals—Beckoned to the Spirit Land by the Spirit of Her Mother Who Killed Herself—Touching the Suicide's Body—A Haunted House.

The circumstances attending the suicide of Mrs. Stella Craig are of interest as showing the hold that superstition has on many of the colored people of this city.

It will be remembered that although Mrs. Craig told her sister-in-law, Mrs. Van Tizer, that she had taken opium, the latter did nothing for her and did not summon help, but sat and watched her during the long night hours as she slept her life away.

Talking of this circumstance with several well known colored men and women we have been assured that it would have availed nothing had Mrs. Van Tizer summoned medical help. Mrs. Craig's mother, it will be remembered, committed suicide seven years ago and it is believed by many negroes that the spirit of a person who dies by his or her own hand has the power to summon others to the spirit land. We are told that Mrs. Craig's mother had been beckoning and calling to her daughter for seven years and that she had to respond to the summons. If the unfortunate young woman's suicidal plans had been interfered with, Saturday night, the day of her doom would only have been delayed and the beckoning and the calling would have been continued more persistently until she responded to the summons of her mother's spirit.

Mrs. Craig's mother, Mrs. Abbie Stevens, killed herself when her daughter was only eleven years of age, and if the girl was often told the story that her mother's spirit could call her to the other side it is easy to see how this grim superstition would become a fixed belief, an ever present and dreadful menace, robbing life of all cheer and brightness. It is easy to understand, too, how a girl reared in the blighting shadow of such a belief would really hear spirit voices calling and see spirit hands beckoning her to the spirit land.

The funeral of Mrs. Craig, which was held, Monday afternoon, from Zion Church, was largely attended. Before the body was taken from the house a number of colored people called to see it, and more than a few of them pressed their hands upon the dead woman's brow, it being, according to their belief, a well established fact that to touch the forehead of a suicide brings luck in something like the same way as the possession of a graveyard rabbit's foot.

The rumor is already current on Fulton street that the house on Benjamin street in which Mrs. Craig died is haunted, and the story is that the ghosts of Mrs. Craig and her mother have been seen hovering over it.

Lillian Kennedy Stricken With Apoplexy.

Lillian Kennedy, an actress, who has played several engagements in this city, was stricken with apoplexy at the beginning of the third act of "The Charity Girl," at the opera house, Utica, Saturday night. She was on the stage with her brother at the time. She was taken to an hospital. Her physician thinks she will die.

NEW YORK STOCK EXCHANGE REPORT

JAS. P. TIGHE, Commission Broker, Stern Building, 16 North street, Middletown, N. Y. Stocks, Bonds, Grain and Provisions bought and sold for cash or carried on margin.

NEW YORK, March 15, '98.

	Yesterday Close	To-day Close
Sugar	124⅞	*120⅞
Tobacco	93	94¼
Chicago Gas	90½	90
Nat. Lead	29¾	30
General Electric	30¾	31½
U. S. L., pref.	59¼	†57¾
Tenn. Coal and Iron	18½	18½
A. T. & S. F.	11	11¼
C. B. & Q.	90	89⅝
C. M. & St. P.	80½	88⅝
R. I.	84¼	83⅛
D. L. & W.	—	—
C. of N. J.	91¾	91½
Erie	12⅝	12⅝
D. and H.	109	110
O. & W.	14½	14⅜
Susquehanna & Western	—	—
Susquehanna & West., prof.	—	—
P. & R.	17	16¾
N. W.	117½	116¾
L. S.	—	—
N. Y. C.	110	109⅛
M. P.	24⅞	24⅝
Texas	—	—
U. P.	25½	25⅛
W. Union	86⅞	86⅝
L. & N.	48	48⅛
Manhattan	99⅝	101
P. M.	24¼	23¾
Wabash, pref.	15⅜	15¼
No. Pacific, pref.	59⅞	60¼
Metropolitan Traction	138½	141¼
Brooklyn Rapid Transit	38	38¾
Southern, pref.	26½	25½
May Wheat	104	104
May Corn	30¼	30
May Oats	26⅜	26⅛
May Pork	$9 82	$9 80
May Lard	5 05	5 05

*Ex. Div. 3 per cent. †Ex. Div. 1 per cent.

Black Dress Goods!

As usual you will find us Headquarters. We are offering special attractions in this department at very reasonable prices. French Serges at 25, 39, 50, 65, 75, 85c, $1.

Storm Serges 50, 75c., $1, $1.25, Henriettas 39, 50, 75, 90c., $1, $1.15, $1.25, $1.50, $1.75, Poplins 75c., $1, $1 25, Camel's Hair Cloth 75c., $1. $1 25, $1.50, Mohairs 25 35, 50, 75c, $1 $1.25. We show more than 75 different designs in Fancy Black Goods at 50, 75, 89c., $1, $1.25, $1 50, $1.75 and up to $2 50. See us for Dry Goods. You'll find it pays.

CARSON & TOWNER,

No. 11 West Main Street. Telephone 166.

Easter Sunday is April 10th.

You will need a new Spring Suit, a new Hat and Tie.
We have them in the latest and most pleasing styles.
Have you seen our latest Spring Overcoats? They are beauties.
50 cent Ties are now 25 cents.
The best values in Working Shirts in the city.
Sole agents for Knox Hats.

ADAMS & BOYD,

No. 41 North Street, Middletown.

SWEAT COLLARS.

We Sell All Kinds of Sweat Collars
—AND—
AT PRICES TO SUIT THE TIMES.

JOHN T. OGDEN & SON, 40 W. Main St

A GOOD TIME TO BUY.

Note the Prices and the Qualities.

1 case Boys' Ribbed Bicycle Hose 2 for 25c

1 case three-thread Ribbed Hose, EXTRA STRONG, 10c.

1 case Oneonta Hose (ladies') a 15c hose, 10c.

1 case real Coutille Corsets, a 50c corset, 39c.

1 case Ferris Waists, ladies' and child's, 25, 50, 75c., $1.

1 case celebrated Jackson Waists, ladies', $1.

1 case Bleached Muslin 5c., the 7c quality.

1 bale Brown Sheeting 5c., the 7c quality.

20 kinds Dress Goods, reduced from $2.39 per dress, now $1 69.

Hundreds of bargains in all departments.

H. E. CHURCHILL & CO.,

No. 39 North Street.

My last year's magazines that I had bound at McINTYRE'S BINDERY, 32 North St., Middletown, look fine and the price was all right.

YOU CAN FIND

Many good bargains in all departments, as

Winter Goods!

must go to make room for our large stock of

SPRING AND SUMMER GOODS.

Capes and Jackets.

WE HAVE A FEW NICE ONES LEFT, AND PRICE WILL NOT KEEP THEM.

REMEMBER THE PLACE.

J. D. HORTON, AGT.,

No. 27 West Main Street.

Always in the Lead at STERN'S.

The arrival of new spring goods at our store consists of

NEW SPRING CAPES, JACKETS, SHIRT WAISTS, SILK WAISTS

and a Fine Line of Separate Dress Skirts.

A Satin Brocaded Skirt for $4.95 is a beauty. We are showing quite a line of Spring Millinery in all its branches. Come and see at our handsome store.

L. STERN 13-15 NORTH ST.

THE HANDY THINGS

for office use are always to be found with us. Shannon and other Bill Files at greatly reduced prices.

A good Indexed Letter File only 25 cents. Arm Rests, Document Boxes, Envelopes and Bill Head Cases, all the new, good things in Inkstands.

Everything in Blank Books from a penny pass book to a thousand page ledger, including Order Books, Pass Books, etc.

See our special 600 page Ledger and Day Books for $1.

Hanford & Horton,

No. 6 North St., Middletown.

SAT ON HIS HAT.

The above sometimes occurs—some fellow sits down on the other fellow's hat Well, any one who has worn one of our "Guyer" Hats knows that he can sit upon it or put his foot in it, and it comes into shape again just as good as ever.

THEY SELL FOR $3.

We are sole agents for them in the city, and we know that they are the best $3 hat that can be bought. Are flexible, self-conforming and they will never fade. What more can a man ask of a hat? And we will put our $2 hat against any other hat for the same money in the world. We buy them in large lots direct from the factory. We have just received a large invoice of Spring and Summer Suits. We will tell you all about them next week. Orders are increasing for Custom Work.

GEO. W. YOUNG.

16-18 East Main St., Middletown

JACOB GUNTHER

Dealer in Foreign and Domestic

Wines, : Liquors and Cigars.

Meals on the European Plan.

THE ASSEMBLY ROOMS

For Balls and Entertainments.

MASONIC BUILDING,

North Street, - Middletown, N. Y

Orders for COAL

LEFT AT

H. S. Dusenberry & Son's 4 North St. Will Receive Prompt Attention

FROM

CRANE & SWAYZE.

No. 11 to 19 Montgomery St.

Telephone 173—No. 4 North street. 188—No. 15 Montgomery street.

Wearing of the Green.

Special St. Patrick Day Neckwear.

Only a limited number.

Do not delay before they are all sold.

MORRIS B. WOLF,

Blue Front Store, 10 North St.

NEWSPAPERARCHIVE®
NEWSPAPERARCHIVE®

Both the method and results when Syrup of Figs is taken; it is pleasant and refreshing to the taste, and acts gently yet promptly on the Kidneys, Liver and Bowels, cleanses the system effectually, dispels colds, headaches and fevers and cures habitual constipation. Syrup of Figs is the only remedy of its kind ever produced, pleasing to the taste and acceptable to the stomach, prompt in its action and truly beneficial in its effects, prepared only from the most healthy and agreeable substances, its many excellent qualities commend it to all and have made it the most popular remedy known.

Syrup of Figs is for sale in 50 cent bottles by all leading druggists. Any reliable druggist who may not have it on hand will procure it promptly for any one who wishes to try it. Do not accept any substitute.

CALIFORNIA FIG SYRUP CO.
SAN FRANCISCO, CAL.
LOUISVILLE, KY. NEW YORK, N.Y.

BEST SARSAPARILLA 75 CENTS A BOTTLE!

This means Nature's Sarsaparilla Tonic. It's our own make—Every one of its many ingredients carefully examined, weighed and measured, and then correctly treated in our own Laboratory to obtain a perfect medicinal product, therefore we say it's the best in the market—no dollar Sarsaparilla can excel it.

As a spring tonic and blood purifier our customers pronounce it a great success, equally a success for a torpid liver!

Nature's Sarsaparilla Tonic—full size, full strength 75 cents.

McMonagle & Rogers 30 North St and 155 North St. (North Side Pharmacy.)

OUR DUSTLESS FLOOR OIL only 60 cents a gallon! None better made.

McMonagle & Rogers, 30 North street.

CARPETS!

They are beginning to move. We are booking orders ahead, and are not surprised, as our stock is NEW, CLEAN AND UP-TO-DATE. We have NO OLD GOODS to show, either in

FURNITURE, CARPETS OR CROCKERY,

and you will find THE BEST VALUES FOR YOUR DOLLAR AT

The Cheapest Place in the City.

FRANCE & HATHAWAY,

25 AND 27 EAST MAIN STREET

Agents Wheeler & Wilson Sewing Machines. Best in the world.

NEW ADVERTISEMENTS.

—Silver Light flour $5 a barrel at Predmore's.
—Agents wanted.
—Painters wanted
—Six-room houses to let.
—New maple sugar at Mapes Bros'.
—Three rooms to let
—No. 4,155 draws at Greening's.
—Green neckwear at Morri B Wolf's
—Jewelry and bicycles at C. L. Sweet's.
—Proposals wanted for printing city charter.
—Strawberries at Dewey & Mundy's.
—Farm stock at auction March 23d.
—Cottage Hotel entertainments.
—When ailing, take Munyon's Remedies.
—Backache cured by Benson's Capcine Plasters
—Colds cured by Hale's Horehound, Honey and Tar.
—Dyspepsia cured by Dr. Dean's Dyspepsia Pills
—For kidney troubles, take Kennedy's Favorite Remedy.

LIVE LOCAL TOPICS.

—Remember that the third page of this paper contains good local matter, to-day.

—Regular meeting of Capt. Jackson Post, to-night.

—Some Chenango county farmers began plowing, last week.

—Wm. Pierce has accepted a position on the trolley road in this city.

—Remember the piano-song recital at the Congregational Church, this evening.

—To-night Von Grabill and Miss Wickham appear at the First Congregational Church.

—The admission to the recital at the First Congregational Church, will be but thirty-five cents.

—The total registration in the two election districts of Port Jervis for the village election is 2,614.

—F. R. Wilson's horse, which was taken ill at Bloomingburgh, Sunday, March 6, died, Saturday night.

—There will be a matinee at the Casino, Saturday afternoon, Wallick's "A Guilty Mother," being the attraction.

—The companies of the regular army at West Point are kept in readiness to move as soon as orders are received.

—William Allison announces that all of the box and loge seats for his masquerade ball, Thursday night, have been sold.

—The clothiers and merchant tailors will keep their stores open, to-morrow evening, on account of O. and W. pay day.

—The social which was to have been held by the Society of St. Elizabeth, March 17 at Mrs. Edward Flood's has been postponed indefintely.

—The city of Poughkeepsie has presented a bill for $37.65 to the town of Poughkeepsie for the use of fire apparatus at a conflagration just across the city line.

—The sale of seats for James H. Wallick's "A Guilty Mother" opened at H. S. Dusenberry & Son's jewelry store, this morning. At the Casino, Saturday evening.

—Middletown Tent, Knights of the Maccabees, has paid $1.000 to Mrs. Harriet Bullis, whose son was killed at Winterton, he having been insured in her favor.

—Port Jervis people have contributed $8 to a fund for a crayon portrait of Fred Holzer, one of the Maine victims, to be presented to his sister, Mrs. Votech, of that village.

PERSONAL.

—Frank Hanford, of Jersey City, is visiting in this city.

—Miss Sally Wells, of Pompton, N. J., is visiting friends in this city.

—H. A. Smith goes to Newark to-day, to accept a position with the consolidated trolley line.

—"Dan," Eagles' big St. Bernard, was in town, to-day, on a visit. He will be returned to Bullville, to-night.

—Mr. and Mrs. Frank Chamberlain, formerly of this city, and now of Chicago arrived in this city, Sunday night.

—Mrs Flora Strickland and daughter, Minnie, returned home, Saturday, after a two weeks' visit with friends in Middletown and Goshen.—*Port Jervis Union.*

—Mrs. W. E. Pierce and sons, Russell and Ralph, of Middletown, are visiting at the home of Mrs. Pierce's parents, Mr. and Mrs. Wm. Boyst, 5 Spring street, this village.—*Port Jervis Union.*

THE VON GRABILL RECITAL.

Programme of the Musical Entertainment to Be Held in the First Congregational Church.

The following programme will be rendered by S. Becker Von Grabill and Miss Julia Wickham, at the First Congregational Church, to-night, beginning at 8 o'clock:

1—Sonata Op. 25 .. ..Beethoven
From the Quartette in D. Minor (Death and the Maiden).....Schubert
Overture to Rosamunde.....Schubert
2—"Awake Saturnia," from "Semele."....Handel
3—Fantaisiestucke (Schlummerlield, Nachtstuck, Grillen).....Schumann
Aria.....Pergolese
Awakening of the Lion.....de Kontski
4—"When Sparrows Build."....Virginia Gabriel
5—Nocturne, Op. 15, No. 2.....Chopin
Ballade in A flat.....Chopin
Morche Funebre.....Chopin
6—"Sands O'Dee".....King
7—Liebestraum.....VonGrabill
Impromptu in E. major.....VonGrabill
The Sigh.....VonGrabill
Concert Caprice in C. minor.....VonGrabill

Funeral of Daniel G. Gibb.

Rev. Mr. Morgan, of the Circleville Church, and Rev. Mr. Hayes, of the Methodist Church of Bullville, conducted funeral services, Monday afternoon at 2 o'clock, at the M. E. Church in the latter village, over the remains of the late Daniel G. Gibb, of Circleville. Burial was in the Bullville Cemetery, the pall bearers being near relatives of the deceased.

A Middletown Boy in the Navy.

James G. Martin, Jr., son of James G. Martin, the well known foundryman, has just returned from a cruise in the United States Asiatic fleet. He has written his father that he will be stationed at the Boston navy yard. His term of enlistment expired Dec. 9th last.

THE COMMON COUNCIL.

LITTLE BUSINESS OF IMPORTANCE AT LAST NIGHT'S REGULAR MEETING.

Contractor Edwin McWilliams Gives the Council a Surprise—Bill for Balance Claimed as Due on the High School Building Presented—Council Would Not Touch It—Minor Business Matters Disposed Of—A Private Consultation on Financial Matters.

The Common Council held a regular meeting, last evening, all the members being present except Mr. Waldorf.

The surprise of the evening was the presentation by Edwin McWilliams of a bill for $8,113.88 balance claimed as due on account of work on the new High School building. The bill was as follows:

To monies due to the said E. McWilliams, from said city of Middletown on account of services performed, materials furnished and losses sustained by reason and in pursuance of the directions, orders, contracts, action and delay of the said city of Middletown and the Board of Education, thereof and the duly authorized building committee of said Board, $8,113 88.

Of this amount $4,480.18 is the balance claimed by Mr. McWilliams as due upon his contract, after crediting the Board of Education with all amounts paid on account, with all materials furnished and with all charges ordered which resulted in a saving of cost.

The balance of Mr. McWilliams' claim is on account of the delay in the work on the building caused by the non-receipt of the terra cotta, which, the Board of Education, exercising the right of purchase reserved in the contract, contracted for and which did not arrive till months after it should have been here. The items of this claim are as follows:

Damages caused by delay in terra cotta furnished by Board of Education, costing twice as much.

Total amount paid masons from Nov. 29, 1896, to April 1, 1897 ($942.28)—$471.14.

Amount paid laborers, same time ($550.12)—$275 06.

Assorting brick, $100.

Surety bond renewed, $150.

Interest on $7,000 for six months, $210.

Waste mortar on 12 windows at $5 each, $60.

Carpenter work on roof and windows, $250.

Covering terra cotta, cleaning snow, etc., $100.

Insurance, nine months, at $7.50, $67.50.

Moving scaffold, closing and opening windows during snow storms, $50.

Damages, time, etc., $2,000.

Total, $3,633.70.

The Council promptly disclaimed all liability for the Board of Education's debts and did not even allow the bill to be read. A motion to refer the claim back to the Board of Education was promptly squelched lest it should in some way be construed into a recognition of responsibility, and without any action of any kind the matter was dropped. Mr. McWilliams says, however, it will soon be heard from again.

On motion of Mr. Hirst the fire department drivers will receive their pay every two weeks.

A petition from a large number of property owners in the vicinity of the stone crusher asked for its removal. It was tabled for future reference.

On motion of Mr. Hirst all disputed claims against the city were ordered turned over to the City Attorney.

The following motions of more or less importance were also passed:

All previous resolutions not fulfilled are rescinded.

The clerk's warrant as tax collector extended ninety days.

Clerk authorized to advertise for bids for printing one hundred copies of the city charter in book form and one hundred in pamphlet form.

Messrs. Allen, O'Neal, Lawrence and Hirst appointed committeemen to procure furniture for city engineer's room.

Chief Higham's report filed.

Park Commissioner authorized to expend $12 for trees for Academy avenue and Thrall Parks.

The Mayor announced the appointments of Policemen White and Freer and that of Dr. Howard J. Powelson as member of the Board of Health.

The naming of inspectors of election for the special meeting to be held March 18 resulted in the following nominations:

By Mr. Allen—Jacob LeFever.
By Mr. O'Neill—Ira. S. Clauson.
By Mr. Hirst—James Gavin.
By Mr. Lawrence—John Miles.

The ballots resulted:

First ballot—Gavin, 7; Clauson, 4; LaFever, 7; Miles, 3; C. Z. Taylor, 1.

Gavin and LaFever declared elected.

Second ballot—Clauson, 3; Miles, 4; Taylor, 1.

Third ballot—Clauson, 3; Miles, 4; Taylor, 1.

Mr. Ayres named J. J. Cox as a candidate.

Fourth ballot—Clauson, 1; Miles, 2; Taylor, 3; Cox, 2.

Fifth ballot—Cox, 1; Taylor, 7; Miles, 1.

Mr. Taylor declared elected, and the Attorney remarked, "nothing the matter with the Taylors."

An effort was made to make the hours of the election from 3 to 8, instead of 3 to 7, but it could not be done without a postponement, as it had been advertised from 3 to 7.

J. A. Hoar's bill of $102 80 caused considerable discussion which was terminated by ordering it paid, Mr. O'Neal voting "no."

The bills were audited and then an adjournment was taken and the Council went into a private and informal discussion of the city's finances.

BILLS AUDITED.

E. M. Hamilton, sal. and disb....	$ 40 75
C. S. Abrams, sup.....	5 45
A. T. Wilkinson, sal.....	25 00
Millspaugh Hardware Co.....	2 10
Gamewell Co., glass jars.....	3 00
Leon Simpson, repairs.....	1 00
Pay roll.....	9 05
Otis Hardenburgh, sal.....	25 00
Pay roll.....	70 15
" "	60 05
" "	13 05
Police.....	139 10
C. C. Lutes.....	44 00
Police.....	152 45
W. J. Groo, Highland Ave. ext..	50 00
J. A. Hoar, stenographer.....	102 80

THE NEW POSTMASTER.

Byron P. Dayton in Charge—His Son, T. B. Dayton, Named as Deputy—No Changes in the Clerical Force.

The transfer of the postoffice to Byron S. Dayton, the new postmaster, was completed about one o'clock, this morning, and Mr. Dayton has been busy today familiarizing himself with his new duties.

Mr. Dayton has appointed his son, Thornton B. Dayton, deputy postmaster in place of O. Harry Brown, who held the same appointment under Postmaster Elwood. The appointment is a confidential one and is made so that in case of the sickness or absence of the postmaster the necessary papers may be signed and the business of the office go on without interruption. The appointment carries with it no salary, and the deputy P. M. will continue to devote his attention to his real estate and insurance business and will look after postoffice matters only in the event of an emergency.

No changes have been made in the clerical force of the office. All the clerks except Miss Rowan are protected by the civil service rules, but if Mr. Dayton wishes to get rid of any of the present force, pretexts for their removal can undoubtedly be found. The civil service rules are easy enough to get around when a shake up is really desired.

Miss Rowan, the stamp clerk, is a personal appointee of Postmaster Elwood. The appropriation for clerk hire is not large enough to pay her, and her salary has been paid by the postmaster himself.

BURGLARY AT THE WALLKILL HOUSE

August Pfaff's Collection of Coins Overhauled and Many Valuable Coins Taken—No Clue to the Thieves.

Burglars broke the glass in the door of the rear reading room of August Pfaff's Wallkill House, opposite the Erie station, early this morning, and having turned a catch, easily effected an entrance to the saloon. The door through which entrance was effected opens in a small yard in the rear of the hotel and this yard was reached by climbing the fence.

The collections of coins were looked over and the set in the cover of a large music box was removed and nearly all were taken. Some of these coins were particularly valuable.

All of the change in the cash drawer, amounting to $10, was also appropriated.

Feed Vernier, the clerk, discovered the robbery when he opened the place at 5 o'clock, this morning. The police were notified, but they have found no clues.

The blinds and a window in James Monohan's lineman's storehouse, along the track just west of the Wallkill House, were found open, this morning, but nothing is reported missing.

ELDER CONKLING INJURED.

Thrown From His Waxon and Thinks He Had Two Ribs Broken.

David L. Conkling, of the First National Bank, and pastor of the Faith Mission, started out for a drive, this morning, accompanied by a son and a daughter. He was turning from the driveway of his home into Wisner avenue, when the horse started up quickly and threw them out. The boy and girl escaped with slight bruises, but Mr. Conkling was at first unable to rise. He was finally assisted into his home, where he stated that he feared two ribs had been broken.

It being one of the tenets of Mr. Conkling's belief that physical ills and injuries can be cured by prayer and faith, he at first declined the services of a physician, but later Dr. Douglas was called, who found two ribs broken.

The horse ran to the Wickham avenue station, where it was caught. One leg had been injured in its mad run. The wagon was wrecked.

Card to Hillside Cemetery Lot Owners.

The committee appointed by the lot owners of Hillside Cemetery for the selection of a date and place for holding an adjourned meeting have secured the Assembly Rooms for Friday evening, March 25, when the meeting will be called to order at 7:30 sharp.

Every lot owner, lady or gentleman, is requested to attend.

W. B. ROYCE,
H. W. COREY,
W. H. KNAPP.

They Were Seven.

Seven tramps were before the Recorder to-day, and three assured him they had the promise of positions in this city. All were lectured and let go.

Appraising the Estate of C. J. Sloat.

R. R. Cordner and C. J. Kidd have been appraising the estate of C. J. Sloat, to-day.

Itchiness of the skin, horrible plague. Most everybody afflicted in one way or another. Only one safe, never failing cure—Doan's Ointment. At any drug store, 50 cents.

The greater includes the less. Hood's Sarsaparilla cures scrofula, and may be depended upon to cure boils and pimples.

AT THE COUNTY SEAT.

INCIDENTS AND HAPPENINGS IN GOSHEN TOWN.

Organ Recital Postponed—The Club's Smoker—The Village Election—A Lecture on Ireland—Church Sociable.

From Our Regular Correspondent

—The third organ recital announced by William Wall Whiddit for March 24th has been postponed and the date will probably be fixed for an evening in April.

—The clubmen passed an enjoyable evening at their smoker, last night. A concert was given by Mines Bros. and Van Dyke, song and dance artists, and a supper was served by "Uncle Samuel." H. F. Hoyt, H. A. Ackley and Simon Van Ness are the committee for next month's smoker.

—Ned J. Dikeman was elected to membership of G. S. A. A., last night.

—Rev. Edward Tierney, of New York, will lecture at St. John's Church, to-morrow night. His subject is "Ireland" and the lecture is illustrated.

—Next Friday evening the Ladies' Social Aid Society will hold a sociable at the residence of Mrs. DeWitt C. Durland. Everyone is cordially invited.

—Not much interest is being manifested in the village election held at Goshen, to-day. Polls will close at 5 o'clock. The "Citizens' Union" is the only ticket in the field. It is as follows: President, Robert B. Hock; Trustees, H. Albert Horton and Theodore D. Schoonmaker; Collector, Charles E. Oakley; Treasurer, Charles G. Elliott.

—William Wall Whiddit is confined to his home by illness.

P., R. AND N. E. REORGANIZATION

Plan Proposed by the First Mortgage Bondholders' Committee.

The Philadelphia, Reading and New England first mortgage bondholders' committee has prepared a plan of reorganization whereby it is proposed to foreclose the present first mortgage and to create and issue new securities. The lease of the Dutchess County Railroad is to be retained only upon the reduction of the rate of interest upon the bonds of that company to four and one-half per cent. Provision is make for the construction of a branch line to or near Springfield, Mass. Assessments will be required to be paid as follows: Upon the series A bonds, 10 per cent.; upon the series B bonds, 8 per cent. and upon the common stock, 2½ per cent, for which payments the new first mortgage bonds will be given at par.

DYING IN A HAY MOW.

"Pinkie" Quinn Removed to the Care of H. A. Knapp.

A young man known to the habitues of Fulton street as "Pinkie" Quinn was found seriously ill, to-day, in the hay mow of L. Waizenegger's barn on that thoroughfare. Dr. Schultz and Officer Tyrell caused his removal to H. A. Knapp's on James street.

To Start for Collins Farm To-night

Dr. and Mrs. Arthur will start, to-night, for Collins Farm, where the doctor will at once enter on the discharge of his duties as Medical Superintendent of the new State Hospital there. It is expected that the institution will be ready for the reception of patients by June 1st, and until that time the Superintendent will be occupied in pushing work on the buildings not yet completed and in overseeing their furnishing and equipment.

Miss Stewart to Have Charge of a Fete Champetre in Newburgh.

It is expected that Miss Lila A. Stewart, of this city, will have charge of a *fete champetre* to be given in Newburgh during the week beginning Sept. 26th, to celebrate the twentieth anniversary of the organization of the 10th Separate Company. The fete will be given by the company in co-operation with the Day Nursery.

The Ladies of Maccabees.

Deputy Lady Great Commander Kittie Weston explained the objects of the Ladies of Maccabees to a number of ladies at Maccabees Hall, Monday night. All interested in the formation of a lodge are invited to meet at the hall in the opera house building, Wednesday afternoon, at 2:30 o'clock, when a lodge will be instituted.

Hall Death With Joy.

"I was a great sufferer from Heart Disease. The disease was so great I was confined to bed for days. I often thought I could hail death with joy. No physician could give me relief. I procured a bottle of Dr. Agnew's Cure for the Heart the first dose gave me instant relief. I have taken four bottles. I never felt better in my life."—Mrs. Margaret Smith Brussels, Ont. Sold by James T. King and McMonagle & Rogers.

Women love a clear, healthy complexion. Pure blood makes it. Burdock Blood Bitters makes pure blood.

Biliousness

Is caused by torpid liver, which prevents digestion and permits food to ferment and putrify in the stomach. Then follow dizziness, headache, insomina, nervousness, and, if not relieved, bilious fever or blood poisoning. Hood's Pills stimulate the stomach, rouse the liver, cure headache, dizziness, constipation, etc. 25 cents. Sold by all druggists. The only Pills to take with Hood's Sarsaparilla

Hood's Pills

Royal makes the food pure, wholesome and delicious.

ROYAL BAKING POWDER
Absolutely Pure

ROYAL BAKING POWDER CO., NEW YORK.

Distressing Stomach Disease.

Permanently cured by the masterly power of South American Nervine Tonic. Invalids need suffer no longer because this great remedy can cure them all. It is a cure for the whole world of stomach weakness and indigestion. The cure begins with the first dose. The relief it brings is marvellous and surprising. It makes no failure; never disappoints. No matter how long you have suffered, your cure is certain under the use of this great health-giving force. Pleasant and always safe. Sold by J. E. Mills, druggists Middletown, N. Y.

No morphine or opium in Dr. Miles' Pain Pills. Cure All Pain. "One cent a dose."

GEO. B. ADAMS & CO.

RETIRING FROM BUSINESS.

The closing of a 31 years' mercantile business in Middletown is near at hand, in fact the curtain will be rung down very soon, sometime before April 1st, 1898.

Special days, special goods and special prices will be in order, and we would advise all to come quick.

TUESDAY, all day, you can have our Dress Linings at COST. We have always devoted 25 feet of counter room to our Lining Department, consequently our stock is large. We quote you some prices for TUESDAY ONLY.

The Best Edwards Lining Cambric at 2½c a Yard.

Double Width Naumkaag Twill Waist Lining 4c a Yard.

3 pieces 36-inch Silesia (the 12½c quality) at 6c a yard.

2 pieces 12½c Herringbone Hair Cloth at 9c a yard.

10 pieces genuine 35c Fibre Chamois at 5c a yard.

Kid Gloves, Corsets and Hosiery at Saturday's prices.

Buy your Dress Goods and Silks Tuesday.

GEO. B. ADAMS & CO.

THE FLOWERS THAT BLOOM!

Use Mandeville and King's Flower Seeds. A fresh supply can be found with us. See our large packet of Sweet Peas and Nasturtiums at 5c.

OLNEY'S PHARMACY, "FRANKLIN" SQUARE

NEWSPAPERARCHIVE®
NEWSPAPERARCHIVE®

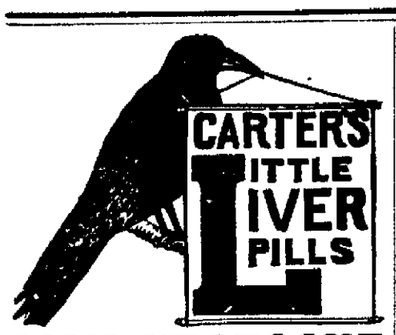

SICK HEADACHE

Positively cured by these Little Pills.

They also relieve Distress from Dyspepsia, Indigestion and Too Hearty Eating. A perfect remedy for Dizziness, Nausea, Drowsiness, Bad Taste in the Mouth, Coated Tongue Pain in the Side, TORPID LIVER. They Regulate the Bowels. Purely Vegetable.

Small Pill. Small Dose. Small Price.

HUMPHREYS'

CURES

No. 1 Fever, Congestion.
No. 2 Worms.
No. 3 Infants' Diseases.
No. 4 Diarrhea.
No. 7 Coughs & Colds.
No. 9 Headache.
No. 10 Dyspepsia, Indigestion.
No. 11 Delayed Periods.
No. 12 Leuchorrea.
No. 13 Croup.
No. 14 Skin Diseases.
No. 15 Rheumatism.
No. 19 Catarrh.
No. 27 Kidney Diseases.
No. 34 Sore Throat.
No. 77 Grip & Hay Fever.

Dr. Humphreys' Homeopathic Manual of Diseases at your Druggists or Mailed Free.
Sold by druggists, or sent on receipt of 25cts., 50cts or $1. Humphreys' Med. Co., Cor. William and John Sts. New York.

Bring Your

JOB PRINTING!

-TO THE-

Argus and Mercury Office.

We can print your Letter Heads, Bill Heads, Statements, Envelopes, Business Cards, Visiting Cards, Posters, in fact anything you may need, at the very lowest prices. Good work and good material.

SATISFACTION GUARANTEED.

Fine Wedding and other invitations, and Ball Programmes a specialty. Complete stock of all the latest designs

William's Kidney Pills

Has no equal in diseases of the Kidneys and Urinary Organs. Have you neglected your Kidneys? Have you overworked your nervous system and caused trouble with your Kidneys and Bladder? Have you pains in the loins, side, back, groins and bladder? Have you a flabby appearance of the face, especially under the eyes? Too frequent desire pass water? William's Kidney Pills will impart new life to the diseased organs, build up the system and make a new man of you. By mail 50 cents per box.
William's Mfg. Co., Cleveland, O.

SOLD IN MIDDLETOWN BY W. H. OLNEY

SANAL MIDY
These tiny Capsules are superior to Balsam of Copaiba Cubebs or Injections and CURE IN 48 HOURS the same diseases without inconvenience.
"Anal" Dr. Jaques.

INSURANCE

in old, strong companies against both fire and

LOSS OF RENT

resulting from fire.

A. B. WILBUR

For All Kinds of

Wire, Wire Netting, Wrought Iron, and Pipe Fences and GATES,

APPLY TO

ANCHOR POST CO.,
18 Cortlandt St., NEW YORK CITY.

KEARNY, SR., WEDS.

Father of Young John Watts Again Marries.

HIS BRIDE IS A VIRGINIA WOMAN.

The Son Who Escaped From the Plainfield Sanitarium Is Still at Large and Is Thought to Have Gone to Kentucky.

TRENTON, March 15—As a sudden sequel to the flitting of young John Yates Kearny, Jr., from the Plainfield sanitarium in this state comes the announcement of his father's marriage last yesterday afternoon to Miss Elizabeth Harrison, at Charlottesville, Va. The ceremony was performed at the Peyton home, where Miss Harrison and her mother live. It is one of the finest homes in the Old Dominion.

When General Kearny returned from Europe last fall, where he and his family spent their mourning period after his first wife's death, 18 months ago, there were two things to be attended to, and this he did promptly. The first was to place his son, John Watts, Jr., under legal restraint. This was done in January with the aid of the New Jersey courts. The second was to marry Miss Harrison, a young woman who had always stood high in the general's estimation. General Kearny will bring his bride to New York.

Since his escape from the sanitarium no trace of young Kearny has been found. Detectives and officers from the institution have scoured the country around Plainfield, but it is believed that he has left the state, so as to be out of the jurisdiction of the New Jersey courts. Dr. Cooley, proprietor of the institution, lays the blame for the escape upon Frederick Upton, an attendant who had charge of young Kearny.

It is thought that Kearny has gone to Kentucky, where he claimed his home is. The Marquise de Kermel, who is thought to have been largely instrumental in aiding her nephew to freedom, was in Plainfield last week.

He Talked In His Sleep.

WINSTED, Conn., March 15.—It has become known that George Holt, a retired citizen of Norfolk, a township situated ten miles north of here, had on Saturday contemplated murdering his wife and three children and then committing suicide. Luckily, however, the act failed, and Holt is now recovering from an attack of insanity brought on by despondency caused by being out of employment. Holt was heard talking of his plans in his sleep.

Tramway For Chilkoot Pass.

PORTLAND Or., March 15.—The Yukon-Klondike Transportation company of this city has received advices from Dyea that their upper tramway from Scales to the summit has been completed and that freight is now being taken over the Chilkoot pass. The price of transporting goods from Dyea to the summit is now about 7 cents per pound. The cable of the tramway is about 3,400 feet in length.

Judge Whips an Editor.

ATLANTA, March 15.—When the Kimball House dining room was thronged last night, there was a fight between Joseph Stein, editor of The Looking Glass, and Judge John Berry of the city court. The affair was the result of a long series of court scandals, beginning with Stein's assertion some time ago that Berry and his solicitor had victimized prominent poker players. Stein was badly beaten.

Engineer Struck by a Bridge.

POUGHKEEPSIE, N. Y., March 15.—Edward Garrity of New York, an engineer on the New York Central southwestern limited, was struck by a bridge at Peekskill and instantly killed. He was standing on the tender examining the water tank, the train being under full headway.

Suicide of Unknown Man.

NEW HAVEN, March 15.—A middle aged man, who registered as Peter Street at the Sabine House here, died at the hospital yesterday afternoon from the effects of a dose of laudanum, taken with suicidal intent. Thus far there is no clew to his identity.

Strikers' Places Filled.

SOUTH FRAMINGHAM Mass., March 15.—Sixty machine lasters who went out of Gregory, Shaw & Co.'s shoe store because of the company's refusal to allow them an advance of a half cent per case have been replaced by hand lasters.

Rhode Islanders For the Klondike.

WOONSOCKET R. I., March 15.—A party of 11 gold seekers have left here for the Pacific northwest. It is composed by Herbert P. Lee Francous, who is accompanied by his wife, the first woman to go from Rhode Island to the Klondike.

Eddie Bald Going on the Stage.

SYRACUSE, March 15.—E. C. Bald, the well known bicycle rider, has signed a contract with E. C. Muller & Co. of New York to go on the stage next fall, taking the leading part in a play to be called "The Protege."

Of Interest to the Ladies.

WASHINGTON, March 15.—Senator Hoar has introduced a bill prohibiting the importation into the United States of birds or their feathers for ornamental purposes and imposing a fine of $50 for each offense.

Smallpox Patients Violent.

MIDDLESBORO, Ky., March 15.—Twenty-nine patients suffering from smallpox in the pesthouse have been without food since Saturday, owing to lack of money, and threaten to break out.

Register of Treasury's Condition.

WASHINGTON, March 15.—Mr. B. K. Bruce, register of the treasury and ex-senator, is again very low and is not holding the improvement which gave a little hope to his friends.

Kentucky Kills Cigarettes.

LOUISVILLE, March 15.—A bill has passed the legislature and which it is said the governor will sign, making it a misdemeanor for any one to make, give or own a cigarette.

The time when witches were expected to charm away diseases is gone by. In this age woman understand that only sensible and scientific means will cure the ailments of their sex. Only an educated, experienced physician is competent to prescribe remedies for diseases of the delicate and intricate feminine organism.

One of the most skillful specialists in the world in treating women's diseases is Dr. R. V. Pierce, chief consulting physician of the Invalids' Hotel and Surgical Institute of Buffalo, N. Y. His "Favorite Prescription" is acknowledged as the most perfect and thoroughly scientific cure ever devised for all feminine disorders and weakness.

It reaches the inner source of trouble and cures naturally and completely; strengthening both the special organism and the general constitution. It is the only medicine of its kind devised by a regularly graduated skilled specialist in diseases of women. Any woman may consult Doctor Pierce either personally or by letter, and will receive sound professional advice, free of charge.

Dr. Pierce's great thousand-page free book, "The People's Common Sense Medical Adviser," contains several chapters on women's physiology, and many valuable suggestions for home-treatment. It has over three hundred engravings and colored plates. It is a complete storehouse of practical wisdom. A strongly paper-bound copy will be sent absolutely free on receipt of twenty-one cents in one-cent stamps to pay the cost of mailing *only*. Address, World's Dispensary Medical Association, No. 663 Main Street, Buffalo, N. Y. A handsome cloth-bound copy costs ten cents extra, thirty-one cents in all.

Health is Wealth.

DR. E. C. WEST'S NERVE AND BRAIN TREATMENT

THE ORIGINAL. ALL OTHERS IMITATIONS.

Is sold under positive Written Guarantee, by authorized agents only, to cure Weak Memory, Dizziness, Wakefulness, Fits, Hysteria, Quickness, Night Losses, Evil Dreams, Lack of Confidence, Nervousness, Lassitude, all Drains, Youthful Errors, or Excessive Use of Tobacco, Opium, or Liquor, which lead to Misery, Consumption, Insanity and Death. At store or by mail, $1 a box; six for $5; with written guarantee to cure or refund money. Sample package, containing five days' treatment, with full instructions, 25 cents. One sample only sold to each person. At store or by mail.

Red Label Special Extra Strength.
For Impotency, Loss of Power, Lost Manhood, Sterility or Barrenness; $1 a box; six for $5, with written guarantee to cure in 30 days. At store or by mail.

BEFORE AFTER

J. Erskine Mills, sole agent, Middletown, N. Y.
SALE BY J. E. MILLS.

PIANOS

We are now closing out at a sacrifice several odd styles of new pianos, and a great variety of slightly used organs and pianos to make room for new stock.

ORGANS

Catalogues, full particulars and terms sent upon application.

SOLD ON INSTALMENTS, IF DESIRED.

Mason & Hamlin Co.

3 and 5 WEST 18th STREET, NEW YORK.

ROYAL WORCESTER CORSETS

ASK YOUR DEALER FOR THEM

SOLD EVERYWHERE

IN Pursuance of an order of the Surrogate of the county of Orange notice is hereby given, according to law to all persons having claims against the estate of Silas Vail, late of the town of Wallkill, in said county, deceased, that they are required to present the same, with the proper vouchers thereof, to the subscribers, the executor and executrix of the last will and testament of said deceased, at their place of residence in the town of Wallkill, on or before the 2d day of August next.

Dated June 1st 10, 1898.
CHARLES VAIL, executor, ELLA M VAIL, executrix
DILL & COX, Attorneys for plaintiffs.
wFri, to July 29

ELY'S CREAM BALM is a positive cure. Apply into the nostrils. It is quickly absorbed. 50 cents at Druggists or by mail; samples 10c. by mail. ELY BROTHERS, 56 Warren St., New York City.

IN Pursuance of an order of the Surrogate of the county of Orange, notice is hereby given, according to law, to all persons having claims against the estate of Joseph F. Robinson, late of the city of Middletown, in said county, deceased, that they are required to present the same, with the proper vouchers thereof, to the subscriber, the executrix of the last will and testament of said deceased, at her place of residence, in said city of Middletown, on or before the 2d day of July next.

Dated December 22d, 1897.
ANNIE A. ROBINSON, Executrix.
DILL & COX, Attorneys for Executrix.
wFrdmJe24

A Handsome Complexion is one of the greatest charms a woman can possess. Pomeroy's Complexion Powder gives it.

An English Medical Writer says:

"You cannot tell what a drug will do when taken into the human body." Perhaps not, but you can always tell exactly what

Benson's Plasters

will do when applied to its surface. Promptly relieves Liver, Stomach, Kidney and Spinal Troubles, Sciatica, Rheumatism, Pleurisy, Pneumonia or any other symptom or condition indicating organic torpor or congestion.

5,000 Physicians

and druggists have signed a document stating that Benson's Plaster is one of the few household remedies worthy of confidence. *This settles the question.*

The Genuine alone is curative. Refuse imitations and substitutions. Price 25 cents.

Seabury & Johnson, Mfg. Chemists, N. Y.

a speedy cure for the most obstinate cough. It *cannot* fail

HALE'S HONEY OF HOREHOUND AND TAR

Hale's Honey of Horehound and Tar acts like magic for a cough or any throat or bronchial trouble. Ask your druggist.

Piso's Toothache Drops cure in one minute.

GOOD TIMES HAVE COME.

You can afford to indulge yourself or your family in the luxury of a good weekly newspaper and a quarterly magazine of fiction. You can get both of these publications with almost a library of good novels for $5 per year.

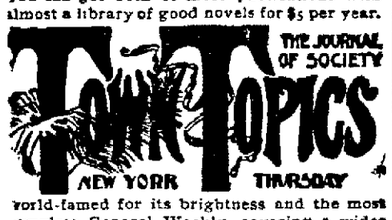

World-famed for its brightness and the most complete General Weekly—covering a wider range of subjects suited to the tastes of men and women of culture and refinement than any journal—ever published. Subscription price, 4 per annum.

TALES FROM TOWN TOPICS, a 256-page Quarterly Magazine of fiction, appearing the first day of March, June, September and December, and publishing original novels by the best writers of the day and a mass of short stories, poems, burlesques, witticisms, etc. Subscription price, $2 per annum.

Club price for both, $5 per annum.

You can have both of these if you subscribe NOW and a *bonus* of 10 novels selected from the list below. Regular price for each, 50 cents. All sent postpaid.

Remit $5 in New York exchange, express or postal money order, or by registered letter, together with a list of the 10 novels selected, by numbers, to

TOWN TOPICS,
208 Fifth Avenue, New York.

LIST.

5—THE SALE OF A SOUL. By C. M. S. McLellan.
7—THE COUSIN OF THE KING. By A. S. VanWestrum.
8—SIX MONTHS IN HADES. By Clarice F. Clingham.
9—THE SKIRTS OF CHANCE. By Captain Alfred Thompson.
10—ANTHONY KENT. By Charles Stokes Wayne.
11—AN ECLIPSE OF VIRTUE. By Champion Bissell.
12—AN UNSEARCHABLE SIREN. By John Gilbat.
13—THAT DREADFUL WOMAN. By Harold R. Vynne.
14—A DEAL IN DEVILS. By Garrett M. Keedree.
15—WHY SAYS GLADYS. By David Christie Murray.
16—A VERY REMARKABLE GIRL. By T. H. Bickford.
17—A MARRIAGE FOR HATE. By Harold R. Vynne.
18—OUT OF THE SUPREME. By T. C. De Leon.
19—THE WRONG MAN. By Champion Bissell.
20—THE HUNT FOR HAPPINESS. By Anita Vivanti Charles.
21—HERS BY RANGE EXPERIMENT. By Harold R. Vynne.
22—ON THE ALTAR OF PASSION. By John Gilbat.
23—A MARTYR TO LOVE. By Fanna L. Wood.

Huyler's
COCOA and CHOCOLATES
FOR EATING, DRINKING, COOKING, BAKING &c
Purity of Material and Deliciousness of Flavor Unexcelled
FOR SALE AT OUR STORES AND BY GROCERS EVERYWHERE.

DR. MOTT'S PENNYROYAL PILLS

The only safe, sure and reliable Female Pill ever offered to Ladies. Especially recommended to married Ladies. Ask for DR. MOTT'S PENNYROYAL PILLS and take no other. SEND FOR CIRCULAR. Price $1.00 per box, 6 boxes for $5.00. DR. MOTT'S CHEMICAL CO., Cleveland, Ohio.

ELECTRIC FLASHES.

The state department at Washington has has been informed that the project of establishing an electric light plant in Belize, British Honduras, has been disapproved by the secretary for the colonies in London.

A London paper states that the work of the Jungfrau railway is being pushed forward in spite of the severe weather, which prevails in Switzerland. In Lauterbrunnen water power to the extent of 2,400 horse-power is now available, and half of this is being utilized for the motors employed in the boring of the Eiger glacier tunnel.

The directors of the Niagara Falls Power company recently authorized two leases of land and power, thus practically announcing the coming to the falls of two more industries. One of these is known to be a carpet and lace factory backed by influential firms which have English, Canadian and American connections.

An electrical firm in Greenwich, England, has introduced a fire extinguisher working by electricity. The pump is driven by an electric motor connected to the electric lighting wires of the premises, and all the operator has to do is to turn on the power and direct the stream from the hose on to the flames.

It is reported that the Northern Railway company of France has decided to light all its carriages electrically. The storage batteries will be carried upon trays suspended beneath the car, and these will have a capacity sufficient to carry the lamp-load during the entire run. The charging will be done at the termini, the time required for this operation being about five hours.

The transformer station of the Niagara Falls Power company is now equipped with eight static transformers, each having a capacity of 1,250 horse-power. The feature of these transformers is that they raise the voltage of the current from 2,200 to 11,000 volts for transmission to Buffalo. Two more of the same kind of transformers are yet to be added to the station.

To Dismiss Kipley's Case.

WASHINGTON, March 15.—A motion was made in the supreme court of the United States by George W. Smith in behalf of the state of Illinois to dismiss the case of Joseph Kipley, superintendent of police of Chicago, versus the state of Illinois. The case involves the validity of the state civil service law and was antagonized by C. S. Thornton, Kipley's lawyer. The court took the motion under advisement.

Not Out of G. A. R. Membership.

WORCESTER, Mass., March 15—Commander William H. Bartlett of the Massachusetts G. A. R. has issued from the headquarters a general order defining the status of the members of Post 10 of Brockton, which was disbanded by the department officers last year. The present administration decided that the disbanding of the post did not throw its members out of membership in the order.

Miners' Wages Advanced.

CHATTANOOGA, March 15.—The Dayton Coal and Iron company at Dayton, Tenn., has announced an advance of 10 per cent in the wages of its miners, 1,100 in number, to take effect April 1. Other laborers had their wages advanced today from 12 to 15 per cent. This is the carrying out of an agreement between the operators and miners entered into in January just after the strike was settled.

The Fall of a Bridge.

WINONA, Minn., March 15.—The 86 foot span placed at this end of the Chicago and Northwestern drawbridge across the river here fell with six men on it, a distance of 25 feet. The span had been moved two feet out to let a train pass, and while in this position the timber cribbing supporting it collapsed. All six men were badly shaken up and bruised.

Rhode Island Nominations.

PROVIDENCE, March 15.—The Democratic state convention which met here yesterday nominated Hon. Daniel Church of Tiverton for governor. Fayette E. Bartlett of Burrellville was named for lieutenant governor, Miles McNamee for secretary of state and George T. Brown of Providence for attorney general and Edmund Walker of South Kingstown for general treasurer.

Soldiers Attack a Comrade.

SACKET'S HARBOR, N. Y., March 15.—While William O'Shea of the North infantry was walking on the street with a Mrs. McClure he was brutally assaulted and stabbed by two other soldiers named Spike Hennessy and Patrick Tuthill. The soldiers were arrested by the guard and taken to the guardhouse. It is thought that O'Shea will recover.

Secretary Alger Sends Estimates.

WASHINGTON, March 15.—Two estimates of appropriations to meet the cost of the recently authorized addition of two regiments of artillery to the army have been sent to congress by Secretary Alger. One is for a supplemental estimate of $191,163 for the appropriation for the pay of the army for the next fiscal year, and the other is for a deficiency of $151,170 in the current year appropriations to defray the added expenditures for the remainder of this year.

A Wife Rebuked.

She—You read your political paper and I read my fashion journal. I don't see why you object to what I read.

He—There is a great difference. There is no additional expense when I read my paper, but as soon as you read your paper you make a break for some millinery store, and there is no end to the expense.—Tammany Times.

Wanted Philanthropy.

"What did she give you?" asked Mosely Wraggs, who was waiting around the corner of the house.

"She offered me a glass of water and a night shirt," answered Tuffold Knut, his rugged face turning brindle colored with indignation and disgust.—Chicago Tribune.

BUSINESS CARDS.

A. M. AMBLER repairs watches, clocks and jewelry at short notice, and guarantees it fully; also a complete stock of watches and jewelry at lowest prices. No. 56 North street, Middletown.

DR. F. N. FRIEND, Dentist, office corner North and King Sts., Middletown. Entrance on King St. Dental work of all kinds. Gas administered. dly8ep4'98

WILLIAM OTTO BENDER, City Upholster and Awning Maker, with good help, is now ready to take orders for all kinds of work in his line. Over 200 samples of awnings, for private houses and stores, to select from. Residence and factory 15 Knapp Ave., near Wickham. 1yMy13

PHILIP HENRY, Practical House Painter, No 9 Linden Terrace. Painting walls a specialty. 47dtf

CHAS. J. KIDD, Jr., 70 Academy avenue—3,000 designs in Wall Paper. Estimates furnished for painting, decorating and hanging. 71

TEETH—A good set $6 and $8, the BEST $10. Warranted five years. Odontunder, gas and ether administered. DR. ROBINSON, Iseman Building, James street.

CHARLES J. EVERSON, successor to William W. Reeve, Surveyor and Civil Engineer, office No. 6 King street, Middletown.

J. W. WORCESTER, M. D., late of New York city. Fine Dentistry in all its branches. Expert in the use of gas and extraction. 37 NORTH ST., Middletown, N. Y.

DILL & COX, Attorneys and Counsellors at Law, office No. 2 South street, Middletown, N. Y., attend to all kinds of law business.

HENRY C. McBRAIR, D. D. S. Gas administered. Office over Savings Bank, Middletown, N. Y.

AUSTIN'S DYE HOUSE, 93 Wickham avenue. Spots removed from ladies' light sacks and skirts and pressed 50c up. Gents' spring overcoats and light suits cleaned from spots and pressed 50 to 75 cents.

MUSICAL instruction on mandolin, piano, violin, guitar, banjo, flute by VINCENT MAGGIO, 58 Northstreet, second floor. d&w1

DR. T. C. ROYCE and DR. A. FREEMAN FOOTE, Dentists. Offices over National Express Co., Franklin Square, Middletown. d&w

JEROME FOLLETTE, Piano and Organ Tuner. Fine tone and action regulating a specialty. All work guaranteed. Orders left at T. B. Dayton's Real Estate Agency, Room 1, Stern's Building, North St., Middletown, N. Y. 32d&wlyAu25'98

VICK'S SEEDS

3 RAMBLER ROSES! WHITE, YELLOW, CRIMSON

Will make a magnificent hedge, beautiful shade for the piazza, or a charming bed. Constant bloomers perfectly hardy. One plant produces thousands of flowers.

ONLY FORTY CENTS, DELIVERED.

VICK'S Garden and Floral GUIDE Free Upon Application

THE BUSY MAN'S CATALOGUE and the Ladies' Gardener and Adviser

The only one containing full Descriptions and Directions for planting and culture; so comprehensive, condensed, classified and indexed that

He Who Runs May Read. Many illustrations from nature. Colored plates of Sweet Peas, Nasturtiums Tuberous Begonias, Golden Day Lily, Cactus Dahlias, Daybreak Asters. Beautifully embossed cover, 150 large pages completely filled with honest illustrations.

JAMES VICK'S SONS, Rochester, N. Y.

FREE (for the postage) Vick's Illustrated Monthly..... Magazine,

The Famous Gardening Authority.

Is a veritable mine of information about Flowers, Vegetables and Fruits, and how to grow and care for them successfully. The price of Vick's Illustrated Monthly Magazine is Fifty Cents per year, but if you will return this coupon with six two-cent stamps the magazine will be mailed to you regularly for six months for trial. Write at once to

VICK PUB. CO., ROCHESTER, N. Y.

Beware of Imitations

LEA & PERRINS' SAUCE

The Original & Genuine Worcestershire

ORANGES!

12, 15, 18, 24, 30, 35c Per Dozen

DRIED FRUITS!

Apples 8c per pound. Blackberries, Apricots, Figs and Dates 10c. Pitted Plums, Nectarines and Silver Prunes 13c. Pitted Cherries and Whortleberries 15c. Raspberries 18c. Raisins 6, 8 and 10c. Prunes 6, 8 and 12c. Currants and Seeded Raisins 10c., with Trading Stamps.

W. H. FOSTER,

30 East Main Street.

Campbell's Varnish Stains!

These stains are made with great care, from the very best materials, and with one coat give a fine color and finish to all kinds of Furniture (wood and rattan) and interior woodwork making it look like new.

SOLD BY

J. Erskine Mills,

Druggist, North St.

Highest Cash Price Paid for Dead Cows and Horses

for fertilizing purposes, within the radius of 12 miles from Middletown. Orders received by telephone, telegraph or postal at my cost. Also orders received at 128 Fulton street, Middletown.

HENRY E. MEYER.

For Delicacy,

Purity, and for improvement of the complexion nothing equals Pozzoni's Powder.

NEWSPAPERARCHIVE®
NEWSPAPERARCHIVE®

AN OPEN LETTER
To MOTHERS.

WE ARE ASSERTING IN THE COURTS OUR RIGHT TO THE EXCLUSIVE USE OF THE WORD "CASTORIA," AND "PITCHER'S CASTORIA," AS OUR TRADE MARK.

I, DR. SAMUEL PITCHER, *of Hyannis, Massachusetts, was the originator of* "PITCHER'S CASTORIA," *the same that has borne and does now* Chas. H. Fletcher *on every bear the fac-simile signature of* Chas. H. Fletcher *wrapper. This is the original* "PITCHER'S CASTORIA," *which has been used in the homes of the Mothers of America for over thirty years.* LOOK CAREFULLY *at the wrapper and see that it is the kind you have always bought* Chas. H. Fletcher *on the and has the signature of* Chas. H. Fletcher *wrapper. No one has authority from me to use my name except The Centaur Company of which Chas. H. Fletcher is President.*

Samuel Pitcher, M.D.

March 8, 1897.

Do Not Be Deceived.

Do not endanger the life of your child by accepting a cheap substitute which some druggist may offer you (because he makes a few more pennies on it), the ingredients of which *even he* does not know.

"The Kind You Have Always Bought"

BEARS THE FAC-SIMILE SIGNATURE OF

Chas. H. Fletcher.

Insist on Having
The Kind that Never Failed You.

THE CENTAUR COMPANY, 77 MURRAY STREET, NEW YORK CITY.

CARPETS!

In beautiful colors, imposing designs, finest quality and lowest prices are to be seen at

The Carpet Bag Factory.

MATTHEWS & CO., MIDDLETOWN.

WE CAN'T AFFORD TO GIVE TRADING STAMPS
But We Can Afford and Do Give
Our Customers
2,000 Pounds for a Ton of the Best COAL Mined
THOROUGHLY SCREENED, AT REGULAR PRICES.

GORDON & HORTON,

Nos. 12-20 Henry Street. Telephone No. 181.

Burpee's Seeds Grow.

We have just received a fine assortment of Burpee's Seeds for planting in the the hot-bed or house,

These include some of the best of the novelties.

GEO. A. SWALM & SON,
No. 18 North Street.

COAL, COAL, COAL!

Wilson & Wood

SUCCESSORS TO BODINE & CO., DEALERS IN

Lehigh and All kinds of Free Burning Coal

Cumberland Coal for Smithing purposes, Charcoal, etc.

Office and Yard, No. 15 Depot St

Telephone Call No. 35

L. G. WILSON. J. D. WOOD

BARGAINS IN SHOES!

I have placed on my counters some shoes at $1 a pair to close out the lines. They are all fine goods, some of them are hand turned shoes that formerly sold for four dollars and fifty cents a pair. We haven't all the sizes—they are mostly 2½, 3 and 3½ in size. Any lady wearing these sizes in A or B width can get a good bargain at the one price shoe store of

J. G. HARDING, 25 West Main Street.

TO LET.

Cottage of seven rooms, bath, hot and cold water, situated on Academy avenue, nicely located and very desirable.
Cottage 6 rooms, on Lake avenue.
Five very pleasant rooms on first floor No. 44 East avenue.
Five nice rooms, first floor, No. 7 Wickham Avenue.
Four rooms, first floor, and barn, on Woodlawn Avenue.
Six rooms, first floor, Railroad avenue.
Part of house on South street, very desirable.
Farm of 20 acres, near Howells, $6 per month.
Large house corner West Main and Henry streets. Good place for boarders.

E. E. CONKLING.

BOOKS AND AUTHORS.

Miss Nina Barrow is the title of a new book by Frances Courtenay Baylor.

Amelie Rives has put forth a new story, "A Damsel Errant," modeled much after her former ones.

Mrs. Mary Mapes Dodge has issued a compilation of bright stories, rhymes and pictures, called "A New Baby World."

"Jennie June" (Mrs. J. C. Croly) has been appointed an inspector of public schools in New York city for a term of five years.

Mrs. Burnett, showing some visitors the vault in her London house which inspired her latest success, "A Lady of Quality," said: "Of course, you know, I just had to have something happen, to fit this vault, and so Clorinda was born and lived out her destiny * * * It is perfectly obvious, you see—in fact, it was inevitable, after I had once stood in this room."

Celia Thaxter was so devoted to what she called her "island garden"—filling more than 200 vases twice a week!—that her health was really sacrificed to it. A visitor who carried to her a bunch of magnificent exotics from her own conservatory found her so absorbed in her floral treasures as scarcely to notice the gift.

Brander Matthews whose "Vignettes of Manhattan" are so popular, is professor of English literature at Columbia university; and, sad to relate, he is the only professor in that institution who has taken a determined stand against women by refusing to allow the Barnard college girls to attend his classes! The day is over for that kind of thing; and we trust that Mr. Matthews will reconsider his action.

To prepare himself properly for the writing of "The Days of Jeanne D'Arc," Mrs. Mary Hartwell Catherwood visited the peasants of Vosges and Lorraine and tried to project herself backward into the time of the wonderful Maid of Domremy. In this way, she has succeeded in reproducing the atmosphere of those days, and has achieved a very skillful piece of historical painting—as she has so often done in her stories of colonial life and of the French and Indian troubles.

THE BALL PLAYERS.

Pitcher McGee has a court position in Louisville.

Arthur Irwin is interested in a Toronto boxing club.

Louisville has cancelled its draft of Catcher Twineham.

John O'Brien, with Washington last season, has signed with Kansas City.

Worcester has a hope that the Eastern league will increase its circuit to ten clubs.

Pittsburgh has had a second thought about Outfielder Lippert, and will not use him.

Dr. Stucky, vice president, and Mr. Dehler, secretary-treasurer of the Louisville club, own 90 per cent. of the stock.

The returns made by the Boston Baseball association show real estate holdings of $214,800; buildings, $15,300; miscellaneous, $2,700; capital stock, $7,800; debts, $30,000.

Tommy Tucker's contract with Omaha will give him charge of the team, and his salary as a manager and player will equal his contract with the Washingtons last season.

Tom Brown well says that if a promising player turns up, and the minor league manager thinks the newcomer will win games and boom receipts, the salary limit is forgotten. Says Tom: "It is well-nigh impossible to live up to the salary limit agreement, especially when your team is losing and you see a chance to win games by stretching the limit and signing an expensive player."

SPORTING CHAT.

Walter Christie, the professional sprinter, is in line for Jack McMaster's position as trainer at Princeton.

The Baltimore Athletic club will have a football team next season, with Edgar Allan Poe, of Princeton, at its head.

J. J. McCafferty lost his best race horse, Hugh Penny, in a selling race at New Orleans recently. The horse originally cost $1,500, but he was sold for $400.

The latest thing to attract lovers of indoor pastimes is poker pool, which combines some of the mysteries and excitement of the great American card game with the beauties of pool.

There are so many American-bred horses in England just now and so many Americans represented on the English turf that racing on the other side will be watched with more interest than ever this year.

Harry Cornish, manager of the Knickerbocker Athletic club, deserves the credit for introducing relay races at indoor meets, and the present development of this interesting figure is due to his foresight.

HOW TO LIVE LONG.

Make cleanliness your motto, and watch against filth in both house and grounds.

Spend part of each day in muscular work, part in study and part in good deeds to men.

Fix deeply in mind the grand truth that life power rules the body, and that it alone can cure disease.

Deformity is not awkwardness only, but danger. A high chest will give freedom to breathing and digestion, and help to cure many diseases.

Few starve for food, but many for air. Breathe deeply 100 times daily. Wear no tight clothing. Above all, ventilate your sleeping-room.

Beware of gluttony. If the appetite is dull, eat fruit only, or eat nothing. Use no fiery condiments, but live chiefly on natural grains, vegetables and fruits. Never ask your stomach to chew your food—employ your teeth. Adorn your table not only with viands, but with flowers and smiles and kindly words.

MIDDLETOWN TIME TABLES.

Erie Railroad Co.

Trains leave from Middletown Stations, beginning Nov. 28, 1897, and continuing until further notice, as follows:

Trains marked with * run daily. Trains Nos 601, 606, 620, 617, 625 and run Sundays only. All other trains daily except Sunday. †Trains Nos. 1 & 2 will stop only for passengers for Binghamton or west thereof—due notification must be given at the ticket office. Trains with the following letters connect at Campbell Hall junction, viz.: "G" with Newburg Branch via Greycourt; "T" with Newburg Short-cut Branch via Turners; "A" with Newburgh short cut via Arden. "M" with Montgomery Branch, and "P" with Pine Island Branch

GOING EAST.

Nos		James St. Sta.	Main St. Sta
* 15	Chicago Ex.	4.29 a.m.	
* 10	New York Special	6.01 "	
26	Middletown Way	6.20 "	6.25 a.m
16	Orange Co. Ex., G.M.	7.10 "	7.12 "
20	Mountain Ex., T	8.32 "	8.38 "
30	Del. Val. Ex. (M.P.G.)	10.46 "	
* 6	W. Mail, (G. exc'pt Su)	12.55 p.m.	12.57 p.m
28	Way, A. M. P. G	4.10 "	4.13 "
* 2	C. & G. T. Ex. "A"	5.00 "	
* 8	C. & St. L. Limited,	5.55 "	
22	P. J. Local T.	7.26 "	7.28
* 14	Wells Fargo Express	10 40 "	
606	P. J. Local (Sun only) M. P. and G. T.	8.28 a.m.	
620	P. J. Local (Su only) "G"	8.06 p.m.	
18	Milk (Sunday only)	6.56 p.m.	

GOING WEST

Nos		James St. Sta.	Main St. Sta
* 17	Milk	6.47 a.m.	
27	Port Jervis Way	10.36 "	10.38 a.m
* 1	Day Express	†10.56 "	
9	Corning Express	11.25 "	
11	Port Jervis Local	1.04 p.m.	1.07 p.m
25	Port Jervis Exp.	3.40 "	3.47 "
†**	C. & St. L. Exp.	4.15 "	
21	Mountain Exp.	5.42 "	5.36 "
15	Orange Co. Exp.	6.46 "	6.41 "
35	Middletown Way ar.	8.06 "	8.00 "
*	T. C. & G. T. Exp.	9.34 "	
29	Way	9.13 "	
*	Chicago Exp.	11.12 "	
601	Sunday Local	10.35 a.m.	
606	P. J. Way (Sun only)	3.06 p.m	
617	" " "	10 29 "	

Passenger trains for Middletown leave foot of Chamber street, New York, at *4.00, 7.45, 9.15, 10.30 a. m.; 1.00, 3.30, 4.30, 5.30, 6.30, *7.30, *8.45 p. m. Also additional Sunday trains at 7.45 a. m. 12.30 and 7.30 p. m.

Crawford Branch.

GOING NORTH.

No	Leave for	James St. Sta.	Main St. Sta
101	Pine Bush Mail	11 25 a.m.	11.40 a.m
*118	" " "		6.55 p.m
601	Sun. only	11 00	11.10 a.m

COMING SOUTH.

*128	Arrive from Pine Bush	5.16 a.m
*130	" " "	5.40 pm

LOCATIONS OF FIRE ALARM BOXES.

For the information of our readers, we publish below a complete list of the numbers and locations of all the fire alarm boxes in this city:

14—Wickham Ave., cor. Prince, O. & W. R. R.
15—North street and Low avenue, hat shops.
16—North St. and Wisner Ave., type shop.
17—Railroad avenue and Montgomery street.
18—Grand avenue and Prince street.
23—Wickham avenue, corner Liberty street.
24—West Main street and Wallkill avenue.
25—North street, corner Wickham avenue.
26—James and Henry streets.
27—North and John streets, Erie crossing.
28—Lake avenue and West street.
29—W. Main street, corner Monhagan avenue.
212—State Hospital Gate.
214—Prospect street and Highland avenue.
215—Rear of State Hospital
24—Fulton and Mill streets, hat shop.
25—High and Hanford streets.
26—Canal street, condensery.
27—Mulberry and Fulton streets.
28—Fairview avenue and South street.
41—Fulton street and East avenue.
4*—Academy avenue and Houston avenue.
4*—East Main street and Railroad avenue.
45—East Main street, foot of Orchard street.
46—Academy avenue and Genung street.
47—Myrtle and Prospect avenue.
48—Grant street and Sprague avenues.
49—East Main street and Prospect avenue.
54—North street, near Orchard.
57—Franklin Square.
21—Rung before a box number, denotes that a test is being made.
1 stroke denotes driver's broken.
2-2-2 strokes of bell denotes Chief's call.
3 strokes of bell denotes 12 o'clock time.
4 strokes of bell denotes recall, fire is out.

For Over Fifty Years

MRS. WINSLOW'S SOOTHING SYRUP has been used by millions of mothers for their children while teething. If disturbed at night and broken of your rest by a sick child, suffering and crying with pain of Cutting Teeth, send at once and get a bottle of "Mrs. Winslow's Soothing Syrup" for Children Teething. It will relieve the poor little sufferer immediately. Depend upon it, mothers, there is no mistake about it. It cures Diarrhœa, regulates the Stomach and Bowels, cures Wind Colic, softens the Gums, reduces Inflammation and gives tone and energy to the whole system. "Mrs. Winslow's Soothing Syrup" for children teething is pleasant to the taste and is the prescription of one of the oldest and best female physicians and nurses in the United States. Price twenty-five cents a bottle. Sold by all druggists throughout the world. Be sure and ask for "MRS. WINSLOW'S SOOTHING SYRUP. d&w

Inflammatory Rheumatism Cured in Three Days.

Morton L. Hill, of Lebanon, Ind., says: "My wife had inflammatory rheumatism in every muscle and joint, her suffering was terrible and her body and face were swollen beyond recognition; had been in bed for six weeks and had eight physicians but received no benefit until she tried the Mystic Cure for Rheumatism. It gave immediate relief and she was able to walk about in three days. I am sure it saved her life." Sold by J. E. Mills, No. 2 Empire Block, Druggist, Middletown.

Don't Tobacco Spit and Smoke Your Life Away.

To quit tobacco easily and forever be magnetic, full of life, nerve and vigor, take No-To-Bac, the wonder-worker, that makes weak men strong. All druggists, 50c or $1. Cure guaranteed. Booklet and sample free. Address Sterling Remedy Co., Chicago or New York

After years of untold suffering from piles, B. W. Pursell of Knitnersville, Pa., was cured by using a single box of DeWitts Witch Hazel Salve. Skin diseases such as eczema, rash, pimples and obstinate sores are readily cured by this famous remedy. W. D. Olney.

Educate Your Bowels With Cascarets.

Candy Cathartic, cure constipation forever. 10c, 25c. If C. C. C. fail, druggists refund money.

Dr. Miles' *Pain Pills* are guaranteed to *stop Headache* in 20 minutes. "One cent a dose."

We are anxious to do a little good in this world and can think of no pleasanter or better way to do it than by recommending One Minute Cough Cure as a preventive of pneumonia, consumption and other serious lung troubles that follow neglected colds. W. D. Olney.

CASTORIA

For Infants and Children.

The fac simile signature of Chas. H. Fletcher is on every wrapper

There are three little things which do more work than any other three little things created—they are the ant, the bee and DeWitt's Little Early Risers the last being the famous little pills for stomach and liver troubles. W. D. Olney.

DeWitt's Little Early Risers.

NEW YORK ONTARIO AND WESTERN RAILWAY.

Time Table in Effect Dec. 12th, 1897.

NORTH BOUND.

STATIONS.	11 * Milk	1 On't Day Exp	27 Local	7 Susq'na Div'n C.O. Exp	5 * Chicago Limt
N. Y. Leave	A M	A M		P M	P M
Franklin St	8 20	7 40		3 00	5 45
W. 42d St.,	8 30	7 55		3 15	6 15
Weehawken	8 01	8 10		3 30	6 30
Cornwall	9 10	9 45		5 00	7 50
Ft the Iffe	22	39		5 08	
Orr's Mills	25	55		5 10	
Little Brit'n	10	10		5 23	
Burnside	6 56	10 16		5 4	
Campbell H	7 05	10 22		5 40	8 19
Stony Ford	7 15	10 27		5 41	
M'town Main St.	7 38	10 43		6 58	
M'town ar	7 40	10 45		6 00	8 36
M'town lv	8 45	10 55		6 15	8 45
Winterton	9 10	11 09		6 31	
Bloom'g'bgh	9 21	11 15		6 37	
Wurtsboro	9 26	11 19		6 40	
Summitville	9 38	11 30		6 50	
Ellenville ar	10 05	11 50		7 10	
Fallsburgh	10 32	12 05		7 30	
Hurleyville	10 58	12 12		7 37	
Ferndale	11 15	01 22		7 53	
Liberty	11 30	12 39		7 44	9 50
Parksville	11 45	12 40		7 55	
L'y'gst n M'r	12 00	12 58		8 08	10 18
Rockland	12 15	1 08		8 20	
Cadosia	1 20	2 00			M 10 39
Walton	2 10	2 45	12 45	8 05	11 35
Maywood		3 14	2 10	8 38	
Sidney		3 40	2 10	9 02	12 15
N'rwich ar		4 30	A M 5 50	9 50	2 58
N'rwich lv		5 35	P M 7 30	9 54	1 08
Castle		6 05	9 10		A M 12 12
Oneida ar		6 06	9 10		2 17
Oneida lv		6 15	9 20		
Fulton		7 57	10 58		n3 31
Oswego ar		8 20	11 20		3 50
	P	M P	M A	P M	A M

SOUTH BOUND.

STATIONS.	6 * New York Exp	12 * Local	50	14 Delhi Ex	42 NY Day Norwich Exp
Oswego lv	A M 11 20	P M A M	M	A M P M	M
Oneida ar		12 25		6 45 2 55	
Oneida lv	12 56	1 0		8 50 5 20	
Castle		1 15 P	M	8 52 5 27	
Norwich ar	2 09	6 15	6 47	10 01 7 15	
Norwich lv	2 14	P	M	6 52	A M
Sidney	3 05			7 50 11 40	
Maywood				8 02 11 57	
Walton	3 50	12 15	A M	8 40 1237	
Cadosia	4 21	1 30	P M	1 20	
Rockland		2 38	6 00	2 10	
Lv'gst'n M'r	5 07	3 00	6 14	2 35	
Parksville		3 16	6 23	2 37	
Liberty	5 26	3 35	6 36	2 51	
Ferndale		3 41	6 41	n2 56	
Hurleyville		4 04	6 50	3 06	
Fallsburgh		4 19	6 57	3 14	
Centreville		4 40	7 04	n3 20	
Mount'n D.		4 50	7 10	n3 23	
Summitville		5 10	7 26	3 45	
Wurtsboro		5 20	7 33	n3 52	
Bloom'g'bgh		5 25	7 38	3 57	
Winterton		5 34	7 43	n4 02	
M'town ar	6 33	5 55	8 00	4 20	
M'town lv	6 43	6 20	* 8 10	†4 30	
M'town Main St.		6 22	8 2	4 32	
Stony Ford		6 59	8 35	4 46	
Campb'll H.		7 5	8 1	4 52	
Burnside		7 22	8 38	5 07	
Little Brit'n		7 38	8 46	5 08	
Orr's Mills		8 06	8 53	5 19	
Firthcliffe		8 10	8 55	5 21	
Cornwall	7 23	8 20	9 02	5 28	
Weehawken	8 45	10 30	10 30	7 00	
New York W. 42d St.,	9 00	11 00	10 40	7 10	
N. Y., Fkln St	9 15	11 30	10 55	7 25	
ar	P M	p M	A M	P M	

* Runs daily, all other trains daily except Sunday.

† Signifies that trains will stop on signal for passengers.

n Signifies that trains will stop for or to leave New York passengers only.

¶ Stop for meals.

Trains leave Scranton 9 05 p. m. for Scranton, Carbondale and intermediate stations.

Trains leave Scranton 0 55 a. m. for Cadosia.

Trains leave Summitville for Ellenville 9 40 and 11 30, a. m., 3 50 and 5 50 p. m.

Trains leave Ellenville for Summitville 7 00 and 10 50 a. m., 3 10 and 5 10 p. m.

Trains leave Delhi for Walton 7 20 and 11 00 a. m. and 5 0 p. m.

Trains leave Walton for Delhi 8 10 a. m., 2 45 and 5 45 p. m. Sunday only 9 15 a. m. and 2 15 p. m.

Trains leave Sidney for New Berlin 10.00 a. m., *8 45 and *7 5 p. m. Leave New Berlin for Sidney 7 40 and *10 02 a. m., and 2 0 p. m.

For further particulars see local card.

Lowest rates of fare to all points west. One to three dollars less than other lines.

Express Trains Nos 5 and 6 run solid between New York and Suspension Bridge. Reclining Chair Car from New York to Chicago without change free to through passengers, and Pullman Sleeping Car without change from New York to Suspension Bridge.

No. 5 arrives at Chicago 9 30 p. m.

No. 6 leaves Chicago via Wabash R. R. 3 07 p. m.

Secure rates via Ontario & Western before purchasing tickets and save money. Day and Night Express to the West.

J. C Anderson, General Passenger Agent.

N. Y., S. & W. R. R.

In effect Nov. 29th, '97.

NORTH.

New York Ferries	Daily a m	Daily ex Sun p m	Sun p m
West 23d St	8 10	.....	3 50
Cortlandt and Desbrosses St.	8 30	.....	4 10
Jersey City	8 46	.....	4 25
Hackensack	9 14	.....	4 50
Paterson (Broadway)	9 26	.....	5 03
Paterson	9 29	.....	5 04
Two Bridges	10 55	2 50	6 30
Ogdensburg	11 07	3 05	6 40
Franklin	11 12	3 15	6 46
Hamburg	11 20	3 25	6 54
Deckertown	11 28	3 40	7 03
Quarryville	11 36	3 52	7 10
Unionvill	11 44	4 04	7 18
Westtown	11 49	4 15	7 24
Johnson	11 55	4 27	7 33
Slate Hill	12 00	4 37	7 34
Middletown	12 12	4 50	7 45

SOUTH

	Daily ex Sun a m	Daily ex Sun a m	Daily p m
Middletown	6 30	7 12	5 04
Slate Hill	6 42	7 27	5 15
Johnson	6 48	7 35	5 21
Westtown	6 53	7 43	5 27
Unionville	6 58	7 55	5 34
Quarryville	7 06	8 07	5 43
Deckertown	7 14	8 30	5 53
Hamburg	7 22	8 46	6 00
Franklin Junction	7 27	.....	.....
Franklin	7 29	8 56	6 07
Ogdensburg	7 34	9 06	6 12
Two Bridges	7 51	9 27	6 28
Paterson City	9 03	.....	7 45
Paterson (Broadway)	9 05	10 36	7 48
Hackensack	9 16	10 47	8 01
Jersey City	9 38	11 12	8 27
New York Ferries—			
Cortlandt and Desbrosses St.	9 53	11 23	8 38
West 23d street	10 15	11 45	9 20

f—Stop on signal.

BRUN'S G & G CURE FOR EITHER SEX. This remedy being injected directly to the seat of those diseases of the Genito-Urinary Organs, requires no change of diet. Cure guaranteed in 1 to 3 days. Small plain package, by mail, $1.00. Sold only by

BURPEE'S FARM ANNUAL
FOR 1898.

The Leading American Seed Catalog.

The Best Seeds that Grow, at lowest prices possible. Twenty-one Grand, New Novelties for 1898, which cannot be had elsewhere. This handsome book of 166 pages is mailed free to planters everywhere. Write to-day.

W. ATLEE BURPEE & CO., PHILADELPHIA.

ERIE RAILROAD

Solid trains between New York and Chicago, via Chautauqua Lake or Niagara Falls. Pullman cars between New York and Rochester, Buffalo, Niagara Falls, Toronto, Chautauqua Lake, Cleveland, Cincinnati and Chicago.

TIME TABLE ADOPTED NOV. 28, '97.

Eastern Time.	12	10	26	16	27	15	25	29	7	8	14	22	2	30	6	38	28	8	5	33	11	9	1	21	17	4	18	Sun

ON THE TIP OF THE TONGUE.

In the grand raid which was made on August Pfaff's coin collection, Monday night, the intruders overlooked that celebrated "1804" dollar, which was added to the collection, a few months ago. Whether this was intentional on the part of the intruders or not, the writer cannot say, but like everyone else who knows the story of that hoodooed dollar, he has an opinion.

Joe Sperfechter got the Mountain Express, this morning, en route to Sweden. It was a good bet that he wouldn't, last night, for Joe had a great many friends to say good-bye to. After everybody else had boarded the train, this morning, and the baggage had been delivered and the baggagemaster was waiting for "Col." King's signal to pull the string, around the corner of the depot came Joe. He hurried into the depot after a ticket, and the reporters coaxed the conductor to wait a minute.

Back Joe came, his usually smiling features darkened with a frown which even his glowing red whiskers could not offset.

"He won't check my trunk!"

King was stunned. "Trunk? I thought you were going after a ticket. You'll get left."

"Buy your ticket, Joe," he was advised, and Joe ran back, bought a ticket and hurried to the baggage room to check his trunk. The big truck stood in front of the door and he couldn't reach Baggagemaster Ellison's hand with the ticket to be punched. He was getting very hot under the collar and he discovered, too, that every passenger on the train and everybody else in sight was being amused.

Finally the ticket was punched, the baggagemaster promised to send the trunk on the next train and Joe started, —not for the train, but for August Pfaff's hotel. This filled the crowd with consternation. Conductor King acted quickly and the whistle cord was pulled. In the meantime the passengers began to raise car windows to see what had become of Joe. He had bounded to Pfaff's door where he met a friend coming out with his big, bulging satchel. Joe grabbed it, shook hands with the friend, who, aided by the trainman, finally boosted him on the last platform of the last car, where he stood and waved his hand to friends.

Joe will sail on the St. Louis, to-morrow, for Sweden.

Recorder Barnes had a rare character before him, this morning. He is an umbrella mender who has made fourteen annual visits to this city. He became intoxicated, Monday, and Erie Yardmaster Shaw, finding him lying along the tracks, endeavored to arrest him. He twisted a chain cuff on him, but couldn't get him from Harding street to the lock up, so he sent for the patrol wagon and Officer Tyrell responded with it.

This morning, in court, the fixer of umbrellas informed the Recorder that he had not resisted Officer Tyrell and did not know the other man was an officer. Said he: "I'll go with an officer but I won't be arrested by every —— old tramp who comes along. This fellow may be is a new officer. He put them chain nippers on my wrist, an' the faster I walked with him the harder he twisted that chain. He had a lot of fun with me till I bucked, and then he was scared."

His Honor learned by dint of hard questioning that while the prisoner "had not been arrested before," he did know ex-Sheriff Beakes and he shook hands with Turnkey Hull, who was present. He had cooked for the ex-sheriff in the jail, and had "been recommended there for twenty-five days by a Walden justice." He also recollected later that he had met Sheriff Strong for five days, and while admitting that the present sheriff was "a hard man to get acquainted with," he declined the Recorder's offer of three months there to work into the sheriff's friendly graces, and the Recorder compromised by giving him twenty days.

Advertised Letter List.

List of letters remaining uncalled for at the Middletown postoffice for the week ending March 14th:

LADIES

Barrett, Mrs James H	LaHall Miss Mable
Bodle, Anna	Man Miss Edith
Bowlsh Miss Susie	Ole n Mrs Celia
Decker Miss D. F	Ross Mrs Ann
Durr, Miss Jennie	Stokes, Mrs H. A
Holden, Miss Mattie	Wilson, Miss Mable

GENTLEMEN

Brokenbaugh, Geo (Book)	Ketchum, N. N.
Donle, W. F.	Kelly, Alexandre
DeGraw, Jesse	Lewis, W. L.
Ellis Elmore	Miller John B
Fisher, Prof.	McKee, James, Jr
Estes, Bert	Purvis, P. L.
care Frank Odell	Roberts, Fred
Kelly, James	Tribune, R S—2

C. L. ELWOOD P. M

Constables on Strike.

Montclair, N. J., constables are on strike. They will not take any more persons convicted of disorderly conduct to jail, as the fee allowed, fifty cents a prisoner, does not recompense them for their time and much of it is consumed in carfare.

In the Social World.

Mrs. Frank Olin Tompkins and Mrs. George Dorrance will entertain a party of ladies at whist, Friday afternoon, at 3 o'clock.

Trees, plants, and all nursery stock dug fresh from the ground is very apt to live and start growing at once. Most any one reading this paper can send in their order, have it filled and receive the stock the same day. Prices are low, stock first class, special discounts for early orders. Catalogues mailed free. Address T. J. Dwyer & Son, box 4, Orange Co. Nurseries, Cornwall, N. Y.

All pain is abated by Dr. Miles' Pain Pills.

BEST OF ALL

Favorite Remedy Cures When All Other Medicines Fail.

People who suffer from Gravel, Bright's Disease, Kidney, Liver or Urinary Troubles, Pain in the Small of the Back, Frequent Desire to Urinate, especially at night, who feel a Scalding Pain in Passing Water, and whose urine is cloudy and contains a sediment after standing a short time, ought to know that there is a medicine which will cure those ailments. It is

Dr. David Kennedy's Favorite Remedy.

It has cured when all other medicines have failed. It can be obtained at druggists for $1 a bottle. It is needed by the army of traveling salesmen, by thousands of railroad men, by those who are kept in offices breathing foul air and sitting or standing all day long, as all of these employments breed kidney and bladder trouble.

SAMPLE BOTTLE FREE.—If you are a sufferer, or if you have a suffering friend, send your name and address to the Dr. David Kennedy Corporation, Rondout, N. Y., when a sample bottle of *Favorite Remedy* and pamphlet containing valuable information will be mailed free to you. *Be sure to mention the name of this paper when you write.*

After eight years of agony, Clarence Van Ostrom, of Stissing, Dutchess Co., N.Y., was cured of Gravel by *Favorite Remedy*. Don't you, reader, need a medicine of this kind? If so, buy a bottle of it or send for sample.

AN INTERESTING TRIAL.

Mrs. McKinstry's Suit Against Alfred Neafie to Secure Title to a Farm Dismissed.

In the Ulster county Supreme Court, Friday, a non-suit was granted in the case of Mrs. Salinda F. McKinstry against Alfred Neafie, of Goshen. The suit was brought to compel defendant to carry out an agreement, alleged to have been made at the McKinstry assignment sale, to convey to plaintiff a farm bid in by defendant at the sale.

An attempt was made to impeach Mr. Neafie's character for veracity and several witnesses were called from the southern part of the country and the northern part of Orange county with whom he had trouble, and testified in their opinion that his character was bad.

Mr. Murray, President of the Orange County Bank; the Hon. Jacob Lefever, President of the Huguenot National Bank of New Paltz; Mr. Widner, the President of the Goshen Savings Bank and of the village of Goshen; Jacob Brodhead, of Gardiner, and two or three prominent residents of Goshen testified that his character was good.

Give the Children a Drink

called Grain-O. It is a delicious, appetizing, nourishing food drink to take the place of coffee. Sold by all grocers and liked by all who have used it because when properly prepared it tastes like the finest coffee but is free from all its injurious properties. Grain-O aids digestion and strengthens the nerves. It is not a stimulant but a health builder and children, as well as adults, can drink it with great benefit. Costs about one-fourth as much as coffee. 15 and 25c.

If You Wish to Be Well.

You must fortify your system against the attacks of disease. Your blood must be kept pure, your stomach and digestive organs in order, your appetite good. Hood's Sarsaparilla is the medicine to build you up, purify and enrich your blood and give you strength. It creates an appetite and gives digestive power.

HOOD'S PILLS are the favorite family cathartic, easy to take, easy to operate.

A

What does A stand for? When some friend suggests that your blood needs A sarsaparilla treatment, remember that A stands for AYER'S. The first letter in the alphabet stands for the first of sarsaparillas; first in origin, first in record, first in the favor of the family. For nearly half a century

Ayer's Sarsaparilla

has been curing all forms of blood diseases—scrofula, eczema, tetter, rheumatism, erysipelas, blood poisoning, etc. There's a book about these cures—"Ayer's Curebook, a story of cures told by the cured,"—which is sent free on request, by Dr. J. C. Ayer, Lowell, Mass. The book will interest you if you are sick or weak, because it tells not what it is claimed the remedy will do, but what your neighbors and fellows testify that it has done. Will it cure you? It has cured thousands like you. Why not you?

The Population of Middletown.

Is about 15,000 and we would say at least one-half are troubled with some affection of the Throat and Lungs, as those complaints are, according to statistics, more numerous than others. We would advise all not to neglect the opportunity to call on their druggists and get a bottle of Kemp's Balsam for the Throat and Lungs. Price 25 and 50c. Trial size free. Sold by all druggists.

DIED.

SEAMAN—In this city, March 14th, '98, Charlotte A. Seaman, aged sixty five years. Funeral Tuesday evening, at seven-thirty o'clock, from her late residence, 15 Wallkill avenue, and Wednesday, at one p. m., from Reformed Church, Woodbourne, N. Y. Interment at Woodbourne.

COCKS—At Slate Hill, March 13th, '98, Burton E. infant son of Mr. and Mrs. Elijah G. Cocks, aged three months, thirteen days. Funeral services Wednesday afternoon, at one-thirty o'clock, at parents' residence. Interment in family plot, Ridgebury Cemetery.

FRED O. ROCKAFELLOW, Funeral Director and Embalmer, 99 North street. Telephone No. 3. Lady assistant. New York office 154 East 23d street, with H. E. Taylor & Co.

KNAPP & MERRITT, Undertakers and Embalmers, 42 West Main street corner James, Middletown, N. Y. 50 Great Jones St., New York city. Lady assistant. Telephone Call No. 10.

JOHN DONOVAN, Undertaker and Embalmer 124 North street. Fine coaches to let. Telephone 15. Lady assistant. Open day and night.

DOUGHERTY & REILLY, Undertakers and Embalmers, 50 Cottage street, Middletown. Telephone 42, night and day. New York office, 53 Great Jones street. Also long distance telephone. Lady assistant.

I. D. OSTERHOUT, Undertaker and Embalmer. Lady assistant. Telephone 159, Middletown, N. Y. 40 Myrtle avenue, Brooklyn. 48 Great Jones street, New York.

ONE CENT A WORD

for each insertion. No advertisement taken for less than 10 cents.

PAINTERS Wanted. 1t Enquire at this office.

TWO Houses, of six rooms each, for rent 98-6t Enquire of HOUSTON BROS.

NEW Maple Sugar, fine cream cheese, fresh cracke s. 1td MAPES BROS., Grocers.

TO LET—Three rooms, store, 90 North street. 1t SCOTT'S Livery.

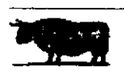

NO. 4,155 DRAWS, THIS WEEK, AT 1td GREENING'S.

HORSE for Sale, weight 1,400 pounds, sound and kind. Apply 27 Prince street. 95d2t

COWS AT AUCTION—Will sell March 16th, at 10 o'clock, at the yards of Edward Ayers, 2 milkers and springers, also 2 bulls. 95d2t FRANK STRAIT.

RED MEN—All members of Umpqua Tribe, No 331, are requested to meet at Dusenberry's Hall, Tuesday evening, March 15th, at 7:30. Important business. N. O. WOLLENHAUPT, Sachem. GEO. LEFEVER, C of R. 95d2t

GOOD American Girl wanted to do general housework Enquire of MRS. R H HOUSTON corner Houston avenue and Prospect avenue. 95 3t

FOR RENT—Elegant Cottage, all modern improvements, hot and cold water, bath, stationary range, etc., fine garden, best location, within two minutes' walk to depot. Rent $15. 94dtf Enquire of CHAS KEENER, 37 Broad St.

THE Klondike isn't in it with the bargains in second-hand goods at LOEVEN'S Storage House, 21 Monhagen avenue. 78dly Oc23,98

TO LET House on Royce avenue, 10 rooms and barn, suitable for two families, city water. Enquire of 81dtf T. A. MARCH, 74 East avenue.

LOWER Part of house, 69 East avenue; lower part of house, with barn, 30 Canal street, lower part of house, with barn, 203 East Main street, for rent. Enquire of P. CUMMINGS, 100 North street, or corner East Ave and Fulton St. 78dtf

TO RENT—Eight-room house, modern improvements, heated with hot air and range. The finest location in the city. 91-16t Enquire at 119 Wickham avenue.

BABY Carriage and Parasol, good condition, $3.50; case of surgical instruments $4. Singer sewing machine, good working order, $2 50. EXCHANGE AND MART CO., No. 46 East Main street

UNTIL the end of March, '98, I shall do shoe repairing at the following prices: Men's soling from 40c up, ladies' 25c up, children's 20c up. I make a specialty of rubber soling. CRAIG, the Shoemaker, 39 W Main street.

FOR RENT—The two front offices and one in the rear of them, on the second floor in the Wilcox Building, adjoining the post office. It is seldom you can get as central, well lighted and arranged offices as these. 94dtf H R WILCOX

FOR RENT—Parshall cottage, six rooms, Richmond Heights, Mountain avenue; also Carter cottage, Gennung street. Rent very low EDWIN S. MERRILL, Attorney at Law, Rooms 8 and 9 Times Building, King street.

PRETTY Cottage on Main street—Just painted outside, papered and painted throughout inside, city water, flagged, trolley passing door, etc. Rent to suit the times. See THOMAS WATTS, 15 East Main street.

HELP WANTED.

WANTED—Christian Man or Woman to learn our business, then to act as correspondent and do office work at their homes. Salary $900. Enclose self addressed stamped envelope to 96d3t MANAGER, care DAILY ARGUS

AUCTION ST. PATRICK'S DAY.

The mansard slate roof house, No. 29 Highland avenue, at 2 o'clock sharp, March 17th.

BUILDING TO BE MOVED.

The boiler, radiators, baths, closets, etc., can be sold separate Will also sell a lot of furniture. 95d3t&1tw P. F KAUFMAN, Auctioneer.

NOTICE.

Sealed proposals, endorsed "Proposals for City Charter," and addressed to the City Clerk, will be received until 8 o'clock p. m., March 28th, 1898, for furnishing to the city copies of the city charter, with all amendments and ordinances, and indexed viz:

100 copies in Book Form.
100 copies in Pamphlet Form or both.

The Common Council reserves the right to reject any or all bids.

By order of the Common Council.
CHARLES TIERNEY, President.
I. B. A. TAYLOR, City Clerk. d15,18

Cottage Hotel Entertainments.

WEEK OF MARCH 14.

Dan C. Manning, character and eccentric comedian, assisted by the darling soubrette, Miss Ida Manning, in their original creation, "DISTURBANCE." Miss Carrie Walker, character change artist; Lena Dubois, serio comic.

P. S.—Don't forget the grand ball, Thursday night, in connection with the above show. Cars leave for Middletown at 1 a. m., and Goshen at 12:20.

Carpet Cleaning and Feather Renovating Works,

For convenience of patrons, I have telephone call 123, and states at F. M. Pronk's drug store, Roll & Youngblood's, Dwight Babcock's, J. E. Corwin's, 186 North street, and I. B. A. Taylor & Co.'s.

E. H. GREGORY.

SPRING OVERCOATS!

We show an entire new line of Spring Overcoats in all grades. Fine Covert Cloth Box Overcoats, strap seams, light and dark colors satin sleeve lining, finely tailored, such garments as others charge $12

Our Price $9. Cheaper Lots at $7.50 and $6.

Strictly all wool Overcoats in black, dark mixtures and light colors, bearing our guarantee label, AT $5. Every one of these overcoats is from $2 to $3 lower in price than an overcoat of the same quality can be bought at any other store in this city. Reason:

"Because We Make All the Ready Made Clothing We Sell and Thereby Save the People the Middleman's Profit"

One lot of Overcoats at $3 each.

This is our Trade Mark.

Budwig & Co.
8 NORTH ST
MIDDLETOWN, N.Y.

Look for it when you buy Clothing.

THERE WILL PROBABLY BE WAR

AND

While It is Going on We Will Continue to Supply You With All the Dainties of the Season.

Strawberries, New Potatoes, New Beets, Boston Head Lettuce, Green Onions, Tomatoes, Cucumbers, Radishes and Celery. Cheapest place in town to buy Olives.

DEWEY & MUNDY,

Telephone 39. 40 North St.

WM. VANSCHAICK, AUCTIONEER

AUCTION!

The subscriber will sell at auction, corner East Main St. and Horton Ave.,

Tuesday, March 22, at 10 a. m.

sharp, 1 horse, weight 1,300 pounds; 2 farm wagons 2 hay skeivings, 1 platform spring wagon, top buggy nearly new; 1 single harness, nearly new; lot other harness, Whitelev mowing machine, horse rake, horse hay fork, stalk cutter, power or hand; hay cutter, Burrell corn sheller, steel road scraper milk cans, cross cut saws, plows harrows cultivators, sleighs, 8 tons hay, and lot farm and garden implements, lot of

Household Furniture,

new oak mantle, with bevel mirrors, 37x36, etc. Terms made known on day of sale 6d6t JOHN W. GARDNER.

WANTED—By women, each with an infant or young child, situations in the country (general housework, plain cooking, etc.) Small wages expected. Apply State Charities Aid Association, 105 East Twenty-second street, New York city. 74dlmoMch17&sw3mMay17th

20 Cts. a Pound FINEST ELGIN BUTTER.

SLOAT'S CASH STORE

Try Silver Light Pastry Flour AT $5 A BARREL.

C. N. PREDMORE & SON.

MARCH 1st, 1898.
SPRING TIME—SIGN TIME.

WHEN YOU WANT THAT SIGN, WRITE ME ABOUT IT.
G. F. HARDING,
SIGN ARTIST.
WURTSBORO, N. Y.

Are You Particular About Your Hat?

WE HAVE HATS TO FIT ANY HEAD.

New Hats We Mean. This Season's Styles. Correct Shapes.

KNOX, DUNLAP, YOUNG, YOUMAN, SPELLMAN, BARMORE, MILLER AND THE CELEBRATED STETSON HAT IN ALL COLORS.

Bought in case lots, direct from the maker. No middleman's profit to pay here. None better and nobody undersells us. Every hat guaranteed

SUITS MADE TO ORDER FROM $10 UP.
PANTS $2.50 UP.

S. LIPFELD,

Clothier and Furnisher, 25 North St.

DIAMONDS, WATCHES, SILVERWARE, CLOCKS AND OPTICAL GOODS AT REDUCED PRICES.

I Have on Hand a Lot of 50c Spectacles Which I Will Close Out at 20c a Pair,

AND EXAMINE THE EYE FREE OF CHARGE.

A FULL LINE OF BICYCLES AND ACCESSORIES.

Dayton, Barnes, Orient, Liberty and Featherstone lines. Good second-hand wheels at bottom prices. Repairing in all branches at prices that will surprise you.

C. L. SWEZY,

28 James St., Casino Building, Middletown, N. Y.

WHY WE ARE ALWAYS BUSY.

Not because of flowery and exaggerated statements, but because of real values, truthfully announced. As every one knows this is the dull season for dry goods selling. Our modern ways are not satisfied with waiting for trade, but create it. For the next few weeks our object is not to make money but sales. We have received many special values, in desirable goods, that we have marked extra low to stimulate early buying. Our counters and shelves are loaded for this great special sale with hundreds of articles that we haven't space to mention. The few items below will answer for the whole storeful. Be sure and get your share.

Black Dress Goods.

40-inch all wool Black Serge, sold by all for 39c.; for this sale 29c. 38-inch Black Brilliantine, the regular price 40c.; for this sale 33c. 38-inch all wool Figured Black Goods, regular price 50c.; for this sale 40c. 42-inch Black Brilliantine, worth wholesale to day 52½c a yard; for this sale only 50c. 46-inch all wool Cravenett Serge, sold by all for 69c.; for this sale 59c. 46 inch silk finish Brilliantine, sold all over the world for $1; for this sale 75c. 50-inch all wool silk finish Black Serge, real value $1.25; for this sale 89 cents.

Colored Dress Goods.

800 yards New Spring Dress Goods. Among the lots are 38-inch all wool mixtures in new spring shades, 38-inch Wool and Mohair Mixtures, 38-inch cotton, wool and silk mixtures, the wool all thrown on the outside. Not one yard in this lot worth less than 39c. For this great sale all to go at 25 cents.

A Silk Bargain.

600 yards Black Figured Silk, 20 and 24 inches wide, made to sell at $1. The manufacturer's loss is your gain. For this sale only 69c. Figured China Silk—Goods we carried from last season—Mostly navy blue grounds. Our price was 25 and 50c a yard. Fine for summer shirt waists. As long as they last 15 and 39c a yard. Not much more than cotton goods.

Dress Linings

Best Kid Cambric 3c a yard. 15c fast black Perkaline 10c a yard. Best French Real Hair Cloth, all shades, 25c a yard. Silesia, all shades and fast black, 10c a yard.

Wash Goods

Sea Island Percale, the best goods made. Sold everywhere for 12½c.; here at 10c. Zephyr Ginghams, all new goods, advertised in other stores worth 12½c. Here at 8c. Fine French Cambrics, 36 inches wide, yarn dyed, mostly navy blue and black, figured or stripes, 12½c a yard. We sell only such goods that we can warrant, no trash.

2,442 Yards Embroidery.

Four lots of new Embroideries in 4½ or 5 yard lengths—all fine goods—fully one-third to one-half less than the regular prices—at 10, 12½, 15, 19c a yard.

$1 Silk Velvet 59 Cents.

We have six new shades in this lot—Cream, grey, mode, brown, cerise, turquoise. Fine for hat or dress trimmings. For this sale only 59c a yard.

Domestics.

Best Indigo Blue Prints 4c a yard. 8c all linen Brown Crash. For this sale only 6c a yard. 5-4 Bleached Pillow Cases 7½c. 5-4 best Bleached Pillow Cases 12c. 6-4 best Pillow Cases 14c. Best Bleached Sheets made 40, 44, 48c. White Bed Spreads 49, 75, 98c., all hemmed ready for use. Good Bleached Muslin 4½c a yard. Best Bleached Muslin made 6½c.

Muslin Underwear.

All our reserve stock goes into this sale from our special lots. No use sewing when you can buy made-up garments at these prices. Ladies' Muslin Drawers 15, 25, 39, 49c. Ladies' Gowns 39, 49, 59, 69, 79, 89, 98c., $1.19. Ladies' Corset Covers 15, 19, 25c. Ladies' White Skirts 39, 49, 75, 89, 98c., $1.29, $1.48.

To Every Man Who Wears a Shirt.

300 Unlaundered 75c White Shirts, made from Wamsutta muslin, 4-ply bosoms, set in strong stays, bodies very full, 36 inches long, reinforced front and back, split neckband to keep collar button from touching neck, side seams, felled and double stitched, with patent gussets, perfect fitting, all open in the back. As long as they last 50c.

200 Pairs Lace Curtains.

Lot 1—50 pairs Nottingham Curtains, 3 yards long, 49c a pair. Lot 2—50 pairs Nottingham Curtains, 3½ yards long, 98c and $1.48. Lot 3—100 pairs Brussells Net Curtains, 3½ yards long, extra wide, all dainty new patterns, at $1.98, $2 48, $2.98. Match them for double the price if you can.

50 Pairs Chenille Curtains.

All full 3½ yards long, mostly pretty greens and reds, new style fringes, handsome dados. As long as they last $2 48, $2.98, $3.48.

Curtain Poles and Rods.

300 Ash, Cherry and Walnut Curtain Poles, with brass trimmings, complete, 5 feet long, 19c. 200 White Five-Foot Poles, with white fixtures to match. For this sale only 25c. Best White Enamel Five-Foot Poles, with fixtures, complete, 40c. 1 gross 15c Brass Curtain Rods, extend from 24 to 44 inches. For this sale only 10c each complete.

8-4 Dining Room Table Covers.

25 Derby 8-4 Table Covers, all new colorings. For this sale only $1.29. 25 extra heavy Chenille Table Covers. Never sold for less than $3. For this sale $1.98.

Ladies' Hose.

60 dozen Ladies' Seamless Fast Black Drop Stitch Hose 15c a pair, 2 pairs for 25c. 30 dozen Ladies' Fast Black Seamless Hose, either all white, polka dot or figured fronts 15c a pair, 2 pairs for 25c. 60 dozen Ladies' Fast Black Full Regular Made 25c Hose, double soles, high spliced heels, 19c a pair, 3 pairs for 50c.

1,200 Boxes Writing Paper.

400 boxes fine tinted Society Paper, 24 sheets paper and 24 envelopes to match, 10c a box. 800 boxes 38c All Linen Paper, 60 sheets paper, 60 envelopes to match, comes in plain or ruled, satin or rough finish, 19c a box.

7 Gross Fine Soap.

5 gross Violetta Soap, 3 extra large cakes in a box, 10c a box. 2 gross genuine Violet Soap, always sell at 15c a cake. For this sale 10c a cake, or 3 for 25c.

Men's Night Shirts.

144 Men's White 69c Night Shirts, fancy fronts, made from the very best cotton cut, extra full. Sold everwhere for 69c. For this sale 50c.

Towels.

20 dozen All Linen Towels, extra size, fine for hotels and boarding houses, 15c each, 2 for 25c. Extra Heavy Unbleached Bath Towels for this sale 10c. 10 dozen Extra Heavy Bleached Bath Towels 15c each, 2 for 25c.

Dotted Curtain Swiss.

400 yards Curtain Swiss in stripes, figure and dot, 36 and 40 inches wide. The best value ever shown at 10, 12½, 15c a yard.

What is new we have, and sell the new, not only at lower prices than others ask, but at lower prices than others sell the old.

HART DAVIS, No. 45 North Street.

NEWSPAPERARCHIVE®